Annual Report

of the

SELECTMEN

and other

TOWN OFFICERS

of

Claremont, New Hampshire

For the Year Ending January 31, 1943
and Vital Statistics for the Year 1942

Annual Report

of the

SELECTMEN

and other

TOWN OFFICERS

of

Claremont, New Hampshire

For the Year Ending January 31, 1943
and Vital Statistics for the Year 1942

352.07
C59
1943

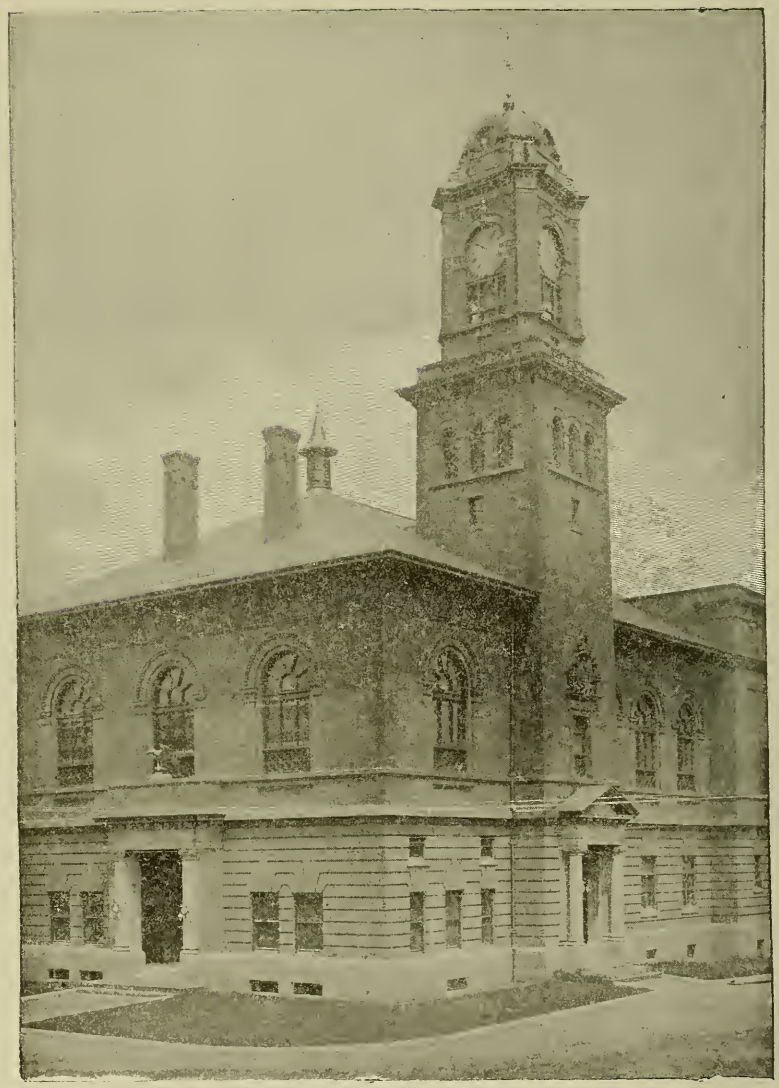

CLAREMONT TOWN HALL

INDEX

Airport 38
American Band 42
American Red Cross 104
Assets 54
Auditors' Statement 120
Ball Place 45
Bounties 39
Bombing Insurance 43
Budget of Town 118
Building Inspector, Report of 116
    Financial Account 43
Care of Small Parks 46
Cemeteries 41
Cemetery Department, Report of Treasurer 88
Cemetery Funds 69
Civilian Defense 30
Claremont General Hospital 43
Collection of Garbage 22
Compensation Insurance 41
County Tax 41
Dartmouth-Lake Sunapee Region 47
Debt and Interest, Paid 50
District Nurse 43
Dog License Money 44
Fire Department Pay Roll 26
    Chief Engineer's Report 114
Fire Warden, Report of 115
Fire Truck Liability Insurance 41
Firemen's Retirement Fund 46
Fire Department, Selectmen's Account 30
Fiske Free Library, Support of 42
    Report of Treasurer 102
    Report of Trustees 100
Forest Fires 30
Frances J. Tolles Home, Treasurer's Report 99
Funds, Firemen, Farwell, Humphrey Fountain Fund 57
Funds, Town Trust, Report of Trustees 58
Health Department, Expense of 21
Health Officer, Report of 103
Highway Department 32
Hydrants 42
Incidental Expenses 18
Inventory of Town 16
Items of Taxation 16
Liabilities, Bonds and Notes Outstanding 51
Library Block, Expense of 45

Memorial Day 41
Mary A. Fletcher Est. 41
Milk Inspection 43
Milk Inspector, Report of 106
Monadnock Park and Barnes Playground 42
Moody Park 43
    Report of Treasurer 90
Municipal Court Expenses 45
    Report of Court 112
N. H. Tuberculosis Association 105
Oiling and Cleaning Streets 35
Old Age Assistance 44
Observation Post 47
Police Retirement Fund 47
Per Capita School Tax 41
Playground Commission, Report of Treasurer 90
Police Department, Expense 24
Recapitulation of Debt and Interest 50
Receipts and Expenditures 12
Report of Chief of Police 107
Returning Births and Deaths 20
Returning Marriages 20
State Aid Construction 40
Swimming Pool Project 102
Supervision and Maintenance, E. Charles
    Goodwin Community Center 47
Sewer Lines 46
Sewer Department Report 95
School District 44
    Indebtedness 52
Sidewalks 39
Snow Removal 36
Street Lights 43
Support of Poor 44
Spraying and Trimming Trees 42
Swimming Pool 42
Tax Collector, Report of 48
Town Warrant 5
Town Dump 23
Town Hall and Court House 23
Town Officers' Account 17
Town Officers' Salaries 10
Town Road Aid 40
Town Scales 38
Town Treasurer, Report of 55
Town Treasury, Condition of 117
Treasurer's Report, E. Charles
    Goodwin Community Center Commission 116
Water Department Report 91
Welfare Department 113

TOWN WARRANT

STATE OF NEW HAMPSHIRE

To the inhabitants of the Town of Claremont, in the County of Sullivan in said State qualified to vote in Town Affairs:

You are hereby notified to meet at the lower assembly room and the room above said assembly room, both in the Town hall in said Town on Tuesday, the ninth day of March, next, at eight o'clock in the forenoon to act upon the following subjects:

1. To choose all necessary Town Officers for the ensuing year.

2. To elect one Selectman who shall serve for three years.

3. To elect one Assessor who shall serve for three years.

4. To elect one Water & Sewer Commissioner who shall serve for three years.

5. To choose one member of the board of three trustees who shall have the custody of all trust funds of the Town, who shall serve for three years.

6. To choose three members of the Board of Trustees of Fiske Free Library who shall serve for three years.

7. To choose three members of the Community Center Commission to serve for three years.

8. To choose one member of the Board of Trustees of the Elks' Educational Fund who shall serve for one year.

9 To see if the Town will choose or appoint a commitee of citizens to act as a Committee of Finance for the ensuing year, whose duty it shall be to investigate all proposed appropriations, previous to any town meeting held during the ensuing year and to report their recommendations to the town meeting which is to act upon the proposed appropriations.

10. To see if the Town will vote to raise and appropriate the sum of $10,477.50 to pay Town Officers for the fiscal year ending January 31, 1944.

11. To see if the Town will vote to raise and appropriate the sum of $5,000.00 for Incidental Expenses for the Town for the fiscal year ending January 31, 1944.

12. To see if the Town will vote to raise and appropriate the sum of $3,000.00 for the salary and expenses of the Health Department for the fiscal year ending January 31, 1944.

13. To see if the Town will vote to raise and appropriate the sum of $20,000.00 for the salaries and expenses of the Police Department for the fiscal year ending January 31, 1944.

14. To see if the Town will vote to raise and appropriate the sum of $27,500.00 for the Construction and Repair of Highways and Bridges for the fiscal year ending January 31, 1944.

15. To see if the Town will vote to raise and appropriate the sum of $10,000.00 for Oiling and Cleaning Streets and Highways of the Town for the fiscal year ending January 31, 1944.

16. To see if the Town will vote to raise and appropriate the sum of $5,000.00 for Snow Removal for the fiscal year ending January 31, 1944.

17. To see if the Town will vote to raise and appropriate the sum of $2,000.00 for the purpose of building new Sidewalks and repairing those now in use.

18. To see if the Town will vote to raise and appropriate the sum of $1,287.23 provided the State will contribute $5,148.93 for the purpose of carrying out a Town Road Aid Program.

19. To see if the Town will vote to raise and appropriate the sum of $25,000.00 for the support of the Fire Department for the fiscal year ending January 31, 1944.

20. To see if the Town will vote to raise and appropriate the sum of $253.88 for the purpose of Liability Insurance on the fire trucks.

21. To see if the Town will vote to raise and appropriate the sum of $4,740.00 for the use of Hydrants for the fiscal year ending January 31, 1944.

22. To see if the Town will vote to raise and appropriate the sum of $14,500.00 for Street Lighting for the fiscal year ending January 31, 1944.

23. To see if the Town will vote to incur debts for temporary loans in anticipation of taxes of the present municipal year, said debt to be paid within one year after the date of incurrence out of the taxes of said year.

24. To see if the Town will vote to raise and appropriate the sum of $62,000.00 to pay the Debts of the Town including bonds of the School District maturing during the fiscal year and interest on the same.

25. To see if the Town will vote to raise and appropriate the sum of $8,941.10 for the purpose of increasing the salaries of Town Officers and Employees.

26. To see if the Town will vote to raise and appropriate the sum of $500.00 for Milk Inspection.

27. To see if the Town will vote to raise and appropriate the sum of $1,400.00 for the Collection of Garbage and Refuse.

28. To see if the Town will vote to raise and appropriate the sum of $1,150.00 for the care of the Town Dump for the ensuing year.

29. To see if the Town will vote to raise and appropriate the sum of $10,000.00 for the Support of the Town Poor for the fiscal year ending January 31, 1944.

30. To see if the Town will vote to raise and appropriate the sum of $7,000.00 for Old Age Assistance for the fiscal year ending January 31, 1944.

31. To see if the Town will vote to raise and appropriate the sum of $5,700.00 for the maintenance and development of Monadnock and Barnes Parks and Playgrounds.

32. To see if the Town will vote to raise and appropriate the sum of $500.00 for the purpose of maintaining a public swimming pool at the George H. Boynton Memorial Dam.

33. To see if the Town will vote to raise and appropriate the sum of $1,000.00 for the maintenance and development of Moody Park.

34. To see if the Town will vote to raise and appropriate the sum of $3,000.00 to make burials, help take care of, and beautify the Cemeteries of the Town.

35. To see if the Town will vote to authorize the Selectmen and Town Treasurer to refund $158,220.00 four per cent Water Bonds which mature July 1, 1943, belonging to the Stevens-Healy Fund, by issuing bonds payable July 1, 1963, in suitable denominations, with interest semi-annually at the rate of four per cent per annum.

36. To see if the Town will vote to raise and appropriate the sum of $7,500.00 for the Support of Fiske Free Library agreeably to the contract with Andrew Carnegie and Samuel P. Fiske.

37. (Inserted by request) To see if the Town will vote to raise and appropriate the sum of $1,350.00 for emergency alterations and repairs of Fiske Free Library Building as follows: $500.00 for repairing the roof; $750.00 for insulating the attic and $100.00 for conversion of the heating plant from oil to coal.

38. (Inserted by request) To see if the Town will vote to sell lots for burial purposes in the Union Cemetery, so-called, before as well as after occasion for immediate use thereof, and to authorize and instruct the proper officials to establish the terms and conditions of such sales.

39. To see if the Town will vote to raise and appropriate the sum of $10,000.00 in aid of the Claremont General Hospital.

40. To see if the Town will vote to raise and appropriate the sum of $4,650.00 for general operating expenses of the Town Hall and Court House for the ensuing year.

41. To see if the Town will vote to raise and appropriate the sum of $199.33 for the purpose of changing the Fire Insurance on the Town Hall and Court House from a one year to a three year basis.

42. To see if the Town will vote to raise and appropriate the sum of $250.00 for Memorial Day.

43. To see if the Town will vote to raise and appropriate the sum of $800.00 for Band Concerts by the American Band for the ensuing year.

44. To see if the Town will vote to raise and appropriate the sum of $400.00 for the salary of the Building Inspector.

45. (Inserted by request) To see if the Town will vote to raise and appropriate the sum of $4,100.00 for Civilian Defense for the ensuing year.

46. (Inserted by request) To see if the Town will vote to raise and appropriate the sum of $1,200.00 for the maintenance of the Aircraft Observation Post for the ensuing year.

47. To see if the Town will vote to raise and appropriate the sum of $1,500.00 to help carry on the work of the Red Cross Public Health Nurse.

48. (Inserted by request.) To see if the Town will vote to raise and appropriate the sum of ($4,641.33) four thousand six hundred forty one dollars and thirty three cents for the supervision and maintenance of the E. Charles Goodwin Community Center for the fiscal year ending January 31, 1944 or appropriate from the balance in the hands of the Town Treasurer the sum of forty six hundred forty one dollars and thirty three cents ($4,641.33) for the supervision and maintenance of the E. Charles Goodwin Community Center for the fiscal year ending January 31, 1944.

49. (Inserted by request) To see if the Town will vote to raise and appropriate the sum of thirty two hundred fifty five dollars ($3,255.00) for the purpose of purchasing and installing a two-way radio communication for the police and fire departments.

50. (Inserted by request) To see if the Town will vote to raise and appropriate the sum of three hundred dollars for assistance for the assessors in enumerating the taxable poll and preparation of the poll tax warrant.

51. To see if the Town will vote to raise and appropriate the sum of $700.00 for the purpose of exchanging the cruising car of the Police Department.

52. (Inserted by request) To see whether the Town desires to safeguard and make accessible the records of the Town, and to raise and appropriate the sum of five thousand dollars for such purposes.

53. (Inserted by request.) To see if the Town will vote to authorize the Board of Health to appoint a meat inspector, fix the salary of such inspector and to raise and appropriate the sum of two thousand dollars for the use of the Board of Health to defray the expense of such meat inspection and to take any other action necessary relative to meat inspection.

54. (Inserted by request) To see if the Town will vote to raise and appropriate the sum of $500.00 for White Pine Blister Rust Control.

55. To see if the Town will vote to raise and appropriate the sum of $500.00 for Trimming and Spraying Trees.

56. (Inserted by request) To see what sum of money the Town will vote to raise and appropriate to carry out a municipal Victory Garden Project.

57. (Inserted by request) To see if the Town will vote to raise and appropriate a sum equal to one one hundredth of one per cent (1/100 of 1%) of the assessed valuation based on the assessed valuation of 1942 for the purpose of publicizing and promoting the natural advantages and resources of the town, together with other towns in the Dartmouth-Lake Sunapee Region.

58. (Inserted by request)To see if the Town will vote to raise and appropriate the sum of $10,000.00 for the purpose of laying 24 inch pipe along Green Mountain Road, so-called, from Rowe Street to the brook and 15 inch pipe on Davis Street and two 12 inch pipes on Rowe Street including grates, manholes and other appurtenances.

59. (Inserted by request) To see if the Town will vote to separate the accounting and financing of the Sewer Department from the Town.

60. (Inserted by request) To see if the Town will vote to raise and appropriate the sum of $651.00 for the use of the Water and Sewer Department to lay new sewer lines on Tutherly Avenue, as shown on the map of Thomas Bowe.

61. (Inserted by request) To see if the Town will vote to raise and appropriate the sum of $1,607.00 for the use of the Water and Sewer Department to lay new sewer lines on Martin Street as shown on the map of Thomas Bowe.

62. (Inserted by request) To see if the Town will vote to raise and appropriate the sum of $5,153.00 for the use of the Water and Sewer Department to lay new sewer lines on Broad Street, from Summer Street to a point between Cossitt Avenue and Chestnut Street, through Breck Avenue and Green Street to Pleasant Street as shown on the map of Thomas Bowe.

63. To determine the rate of discount the Town will allow persons paying their Property Taxes within such periods as the Town may designate.

64. To see if the Town will vote to raise and appropriate the sum of $300.00 for the use of the Highway Department for the upkeep of the several parks and plots on the Town streets and grounds.

65. To see if the Town will vote to raise and appropriate the sum of $1,000.00 for the purpose of grading, seeding and improving Broad Street Park.

66. To see if the Town will vote to raise and appropriate the sum of $1,500.00 for the purchase of Compensation Insurance to protect all Town Employees for the ensuing year.

67. To transact any other business that may legally come before said meeting.

Given under our hands and seal this twentieth day of February, Nineteen Hundred and Forty-Three.

ALBERT STETSON,
P. A. NOLIN,
J. L. AINSWORTH,
Selectmen of Claremont, N. H.

A true copy of the warrant, attest:

ALBERT STETSON,
P. A. NOLIN,
J. L. AINSWORTH,
Selectmen of Claremont, N. H.

By power invested in us under Chapter 57, Section 2 of the Revised Laws of New Hampshire, we, the Board of Selectmen of Claremont, N. H., do hereby designate eight o'clock P. M., as the hour of closing of the polls at the election to be held in the Town Hall in said Claremont on Tuesday, the 9th day of March at eight o'clock in the forenoon.

ALBERT STETSON,
P. A. NOLIN,
J. L. AINSWORTH,
Selectmen of Claremont, N. H.

A true copy, attest:

ALBERT STETSON,
P. A. NOLIN,
J. L. AINSWORTH, Selectmen of Claremont, N. H.

TOWN OFFICERS AND SALARIES

Moderator—Howard H. Hamlin, per day	$	15.00
Town Clerk—Marjorie A. Charron, per year		500.00
Town Treasurer—Clyde L. Brackett, per year		200.00
Selectmen—Albert Stetson, P. A. Nolin, J. L. Ainsworth, per year		1,500.00
Assessors—*P. A. Savoie, Victor Tardiff, Erwin W. Quimby, E. C. Hoisington, per year		500.00
Highway Agent—Leonard J. Gould, per year		2,500.00
Auditors—Henry C. Hawkins, Wm. H. Fifield, Bertira E. Small, per year		100.00
Supervisors of Check List—E. B. Monta, P. A. Savoie, Anthony J. Leahy, each election		25.00
Tax Collector—William E. Hale, per year		1,700.00
Chief Engineer of Fire Dept.—A. L. Palmer, per year		2,400.00
Water and Sewer Commissioners—Edward Dansereau, Leon McKenzie, Fred F. King, per year		50.00
Superintendent of Water and Sewer Dept.—Charles Easter, per year		3,000.00
Health Officer—Wilson R. Haubrich, per year		750.00
Milk Inspector—L. R. Haubrich, per year		500.00
Building Inspector—Wallace E. Roundy, per year		400.00
Overseer of Poor—**James Bowles, Arthur W. Barrows, per year		1,200.00
Chief of Police—William C. Nobbs, per day		5.50
Police Officers—Charles Blake, Rudolph Dansereau, H. J. Marcotte, Floyd Peterson, *Elzear Fontaine, Wm. Lynch, *John Filipowicz, Eugene Laramie, Francis Desmarais, per day		5.00
Dog Constable—William C. Nobbs		
Truant Officer—Eugene Dubois, per year		50.00
Treasurer of School District—Gertrude A. Freeman, per year		240.00
Clerk of Municipal Court—William C. Nobbs per year		150.00
Judge of Municipal Court—Albert D. Leahy, per year		1,200.00

Claremont School District Committee—*Charles F. Keeley, W. A. Sterling, Theodore Johannis, E. Roy Burke, Bertha M. Chellis, Edna Whippen, Lawrence E. Ellis.

Fence Viewers—Simeon Fontaine, **Hugh Deming.

Surveyors of Wood, Bark and Lumber—William Gaffney, Sidney B. Converse.

Trustees of Town Trust Funds—George N. Barrett, George P. Tenney, Henry C. Hawkins, Jr.

Trustees of Fiske Free Library—Edgar L. Lord, Rev. Harold L. Hanson, Mrs. Millie C. Rossiter, Mrs. Mary Lloyd, Henry Richardson, Bertira E. Small, Mrs. Katherine Hunter, Ira G. Colby, Frederick Haubrich

Cemetery Commission—William A. Rice, Chairman and Treasurer, Howard T. Ball, Secretary, **William P. Nolin, Ernest Bonneau, Robert Walker, Allan Palmer

Election Officers—Moderator, Town Clerk, Selectmen, Arthur Barrows, Assistant Moderator. Manuel Silva, P. L. Hutchins, A. Beaudry, Clarence Reed, Leon McKenzie, Alphonse Foisy, James Daly, W. J. Lavaude, A. J. LeLoup, Joseph Dauphine

Claremont Playground Commission—Gardner MacLeay, Chairman, Albert B. Kellogg, Stephen A. Doody, Theodore Rouillard, Robert C. Osgood, Omer Rousseau, Clarence Parker, Roy Magwood, Cornelius G. Boudette

Moody Park Commission—*Ira G. Colby, E. C. Hoisington, John J. Boynton, Herbert Bartlett

Trustees of Frances J. Tolles Home—*Mrs. Margaret S. Ball, Mrs. Kate A. Washburn, Arthur L. Fitch, E. C. Hoisington, George C. Warner, Mrs. Elsie Reynolds

Elks Educational Fund—George N. Barrett

* Resigned

** Deceased

RECEIPTS AND EXPENDITURES

RECEIPTS

For the year ending January 31, 1943

Cash on hand at beginning of year		$ 73,747.22
Current revenue from local taxes:		
1931 to 1937 accounts, inclusive	$ 691.55	
1938 account	103.00	
1939 account	633.63	
1940 account	3,735.62	
1941 account	71,857.68	
1942 account	380,652.83	
		$457,674.31
Incomes and Rents:		
Town Hall and Court House	$ 623.00	
Library Block	950.00	
Ball Place	144.00	
Auto Permits	13,326.44	
Sale of Garbage	350.04	
Town Scales	1,446.60	
Highway Dept, labor, material, etc.	4,699.59	
Oiling and Cleaning Streets, labor, material, etc.	250.50	
Sidewalks	40.23	
Snow Removal, labor	159.00	
Police Department	1,227.70	
Tax Sales, refund	15,746.86	
Mary A. Fletcher Est.	338.05	
Airport	5,493.48	
Town Road Aid	210.13	
		$ 45,005.62
State Treasurer:		
Highway Department	$ 327.29	
Bounties	15.80	
Forest Fires	58.75	
Interest and Dividend Tax	16,406.67	
Railroad Tax	1,474.47	
Savings Bank Tax	5,022.26	
Building and Loan Ass'n. Tax	95.39	
State Athletic Fund	24.90	
		$ 23,425.53

PAYMENTS

For the Year Ending January 31, 1943

Current Maintenance Expenses:		
General Government:		
Town Officers' Salaries	$ 10,645.00	
Incidental Expenses	5,014.05	
Town Hall and Court House	6,539.41	
Town Dump	1,110.90	
Library Block	202.13	
Ball Place	106.51	
Building Inspector	400.00	
Municipal Court	1,491.00	
		$ 25,509.00
Protection of Persons and Property:		
Police Department	$ 27,544.77	
Bounties and Dog Depredations	949.60	
Fire Department	25,000.00	
Fire Truck Insurance	242.06	
Forest Fires	117.50	
Compensation Insurance	1,836.46	
Hydrants	4,620.00	
Spraying and Trimming Trees	423.95	
Firemen's Retirement Fund	439.15	
Police Retirement Fund	238.05	
Civilian Defense	5,057.55	
Bombing Insurance	311.89	
Observation Post	208.33	
		$ 66,989.31
Health:		
Hospital	$ 10,000.00	
Health Department	1,657.07	
District Nurse	1,000.00	
Collection of Garbage	1,683.90	
Milk Inspection	500.00	
		$ 14,840.97
Highways and Bridges:		
State Aid Construction	$ 3,625.00	
Town Road Aid	206.49	
Highway Maintenance	32,151.84	
Oiling and Cleaning Streets	9,920.93	
Snow Removal	4,549.16	
Sidewalks	2,718.28	
Street Lights	14,202.31	
Street from Ellery to Woodland Sts.	2,000.00	
		$ 69,374.01

RECEIPTS
(Continued)

Fines and Fees:		
Municipal Court	$ 1,893.05	
Filings Fees	21.00	
		$ 1,914.05
Licenses:		
Business Licenses	$ 951.82	
Dog Licenses	798.00	
Milk Licenses	38.00	
		$ 1,787.82
Property Sold:		
Town Histories	$ 6.00	
Check Lists	4.00	
Seats	4.00	
		$ 14.00
Miscellaneous:		
Highway Department, refunds	$ 396.93	
Support of Poor, refunds	246.14	
Town Officers, refunds	25.00	
Sale of Garbage	17.75	
Bombing Insurance, refund	31.73	
Police Department, refunds	6,324.55	
Civilian Defense, refunds	13.80	
Fire Department, refunds	1,388.28	
		$ 8,444.18
Grand Total		$612.012.73

PAYMENTS
(Continued)

Education:		
Library		$ 7,500.00
Charities:		
Old Age Assistance	6,279.72	
Town Poor	$ 10,197.02	
		$ 16,476.74
Patriotic Purposes:		
Memorial Day		$ 250.00
Recreation:		
Parks, Playgrounds, Swimming Pool and Band		$ 8,289.60
Public Service Enterprises:		
Cemeteries	$ 2,500.00	
Airport	5,493.48	
Town Scales	1,112.49	
Frances J. Tolles Home	338.05	
Dartmouth-Lake Sunapee Region	250.00	
Supervision and Maintenance of the E. Charles Goodwin Community Center	1,000.00	
New Sewer Lines	41,208.70	
		$ 51,902.72
Interest:		
Paid on Long Term Notes and Coupon Bonds	$ 16,041.10	
Indebtedness:		
Long Term Notes and Coupon Bonds	49,500.00	
Total Indebtedness and Interest Paid		$ 65,541.10
Payments to other Government Divisions:		
County Tax	$ 67,569.27	
Per Capita School Tax	3,704.00	
School District	125,000.00	
Tax Sales	11,630.63	
		$207,903.90
Total Expenditures		$534,577.35
Balance in Town Treasury		77,435.38
Grand Total		$612,012.73

INVENTORY OF THE TOWN

For the Year 1942

Real Estate			$ 10,910,150.00
Electric Plants			429,400.00
Horses	178		20,030.00
Oxen	2		150.00
Cows	1028		77,640.00
Other Neat Stock	171		8,190.00
Sheep	12		110.00
Hogs	66		800.00
Fowls	8120		8,120.00
Fur-Bearing Animals	41		780.00
Wood, Lumber, etc.			46,250.00
Gasoline Pumps and Tanks			14,180.00
Stock in Trade			1,281,470.00
Mills and Machinery			2,428,700.00
			$15,225,970.00
Number of Polls, 7215		$14,430.00	
National Bank Stock Taxes		2,377.42	
			$ 16,807.42
Tax Rate on One Thousand Dollars for 1942			28.20

ITEMS FOR TAXATION

Town Officers' Salaries	$ 10,477.50
Incidentals	5,000.00
Employees Compensation Insurance	1,500.00
Town Hall and Court House	4,650.00
Town Hall and Court House, Insurance	549.17
Police Department	20,000.00
Fire Department	25,000.00
Fire Truck Liability Insurance	242.06
Use of Hydrants	4,710.00
Highway Department	27,500.00
Street from Ellery Street to Woodland Street	2,000.00
Oiling and Cleaning Streets	10,000.00
Snow Removal	5,000.00
State Aid Construction	3,625.00
Sidewalks	3,000.00
Health Department	3,000.00
Red Cross Public Health Nurse	1,000.00
Claremont General Hospital	10,000.00
Street Lighting	14,500.00

Garbage Collection	1,400.00
Debt and Interest	67,500.00
Fiske Free Library	7,500.00
Cemeteries	2,500.00
Parks and Playgrounds	5,700.00
Swimming Pool	500.00
Moody Park	1,000.00
Upkeep of Small Parks	300.00
Band Concerts	800.00
Supervision and Maintenance of Community Center Building	4,500.00
Spraying and Trimming Trees	500.00
Care of Town Dump	1,150.00
Civilian Defense	5,200.00
Milk Inspection	500.00
Building Inspector	400.00
New Sewer Lines	1,208.70
Memorial Day	250.00
Support of Poor and WPA Projects	13,000.00
Old Age Assistance	7,000.00
Dartmouth - Lake Sunapee Region	250.00
Per Capita School Tax	3,704.00
School District Budget	132,361.27
County Tax	67,569.27
	$476,546.97
Overlay	7,825.68
	$484,372.65

TOWN OFFICERS

Cr.

Appropriation	$ 10,477.50	
Refund—P. A. Savoie	25.00	
Overdraft	142.50	
		$ 10,645.00

Dr.

Ainsworth, J. L., Selectman	$ 1,496.35	
Nolin, P. A., Selectman	1,496.35	
Stetson, Albert, Selectman	1,496.35	
Brackett, Clyde L., Town Treasurer	177.44	
Freeman, Gertrude A., Town Treasurer, Balance due 1941	22.56	
Hale, Wm. E., Tax Collector	1,695.10	

Hoisington, E. C., Assessor	500.00	
Quimby, E. W., Assessor	500.00	
Tardiff, V. E., Assessor	500.00	
Bowles, James, Overseer of Poor	300.00	
Barrows, A. W., Overseer of Poor	897.50	
Small, B. E., Auditor	100.00	
Hawkins, H. C., Auditor	100.00	
Fifield, Wm. H., Auditor	100.00	
Monta, E. B., Supervisor of Check List	75.00	
Savoie, P. A., Supervisor of Check List	100.00	
Leahy, A. J., Supervisor of Check List	75.00	
Hamlin, Howard H., Moderator	45.00	
Barrows, A. W., Assistant Moderator	30.00	
Ainsworth, J. L., Election Officer	30.00	
Nolin, P. A., Election Officer	30.00	
Stetson, Albert, Election Officer	30.00	
LeLoup, A. J., Election Officer	20.00	
Beaudry, A., Election Officer	30.00	
Reed, C. E., Election Officer	30.00	
McKenzie, Leon, Election Officer	20.00	
Foisy, Alphonse, Election Officer	10.00	
Daly, J. D., Election Officer	10.00	
Lavaude, W. J., Election Officer	20.00	
Dauphine, Joseph, Election Officer	10.00	
Gibson, Thomas, Election Officer	20.00	
Angus, George W., Election Officer	10.00	
Provencher, Alcee, Election Officer	20.00	
Gaffney, William, Election Officer	30.00	
McCusker, Henry, Election Officer	10.00	
Mosher, Ray, Election Officer	10.00	
Tucker, F. N., Election Officer	20.00	
Cushion, Albert, Election Officer	10.00	
Savoie, Emery, Election Officer	20.00	
Charron, Marjorie, Election Officer	30.00	
Charron, Marjorie, Town Clerk	500.00	
Victory Tax Account	18.35	
		$ 10,645.00

INCIDENTALS

Cr.

Appropriation	$ 5,000.00	
Sales of seats	4.00	
Sales of Town Histories	6.00	
Sales of Check Lists	4.00	
Overdraft	.05	
		$ 5,014.05

Dr.

American Plate Glass Co.	$	4.50
Ainsworth, J. L.		46.60
Brooks, Margaret		8.00
Bissonnette, Millicent		21.00
Boardway & Cowles		38.95
Barton, Clinton K.		139.70
Boccia, Domenic		2.50
Bass, Barney		8.25
Burroughs Adding Machine Co.		1.05
Blanchard, S. N.		84.30
Claremont Eagle, Inc		1,288.37
Charron, Marjorie, Auto Permits		822.50
Charron, Marjorie		298.77
Cutting, Mabel		73.40
Cushion, Albert L.		441.50
Central Hardware Co.		7.78
Claremont Water & Sewer Dept.		25.00
Currier Electric Shop		6.08
Colonial, The		27.00
Deming, Hugh		5.00
Daniels, Middie		7.50
Eastman, Edson C., Co.		13.75
Faught, J. H. & Son		102.50
Freeman, Gertrude A.		100.00
Fortin, Lorena		8.00
Fletcher, M. A.		30.00
Gardner's Garage		3.25
Hawkins, Henry C.		30.00
Hadley & Hoffstra		3.42
Hutchins, P. L.		7.00
Hoisington, E. C.		141.00
Howe, Arthur, Act. P. M.		11.00
Hemphill, Eben		6.00
Hayward, Rita		56.00
Ingham, J. B.		29.21
Kingston, Helen E., WRC Tickets		11.00
Kiniry, J. H.		1.05
Kimball's, Inc.		78.02
LaLiberte, C. C., Act. P. M.		49.15
Lyle Sign Co.		230.67
MacWilliams, Bernice M. S.		5.20
Manning, H. A., Co.		48.00
Marcotte. Mrs. A. J.		5.19
Monta, E. B.		7.50
Mosher, Raymond		3.50

Moody, Hotel	21.35	
New Hampshire, State of	25.00	
New Hampshire Assessors' Ass'n.	2.00	
Nolin, William P., P. M.	41.00	
Nolan, Ruth H.	34.50	
National Survey, The	2.75	
New England Tel. & Tel. Co.	119.15	
Putney, Geo. P.	21.39	
Power, David	8.00	
Parker, Norma	18.75	
Plant, Geo. N.	5.00	
Paro, Walter	5.36	
Pleasant Restaurant	12.35	
Railway Express Agency	.61	
Roundy, W. E.	4.00	
Stetson, Albert	60.00	
Sheehan's Restaurant	20.50	
Tolman, R. Dexter	35.00	
Twombly, Evelyn M.	2.00	
Tower, F. L., Co.	10.00	
Tardiff, V. E.	10.00	
Victory Tax Account	.70	
Wheeler & Clark	59.23	
		$ 4,856.80

RETURNING BIRTHS AND DEATHS

Brooks, Dr. R. H.	$ 19.00	
Buchanan, Dr. C. E.	3.25	
Fitch, Dr. E. M.	2.25	
Haubrich, Dr. B. P.	28.75	
Keeley, Dr. C. F.	4.00	
Lewin, Dr. B. R.	44.50	
Munro, Dr. J. H.	1.00	
Nolin, Dr. F. H.	2.50	
Sanders, Dr. H. C.	13.50	
		$ 118.75

RETURNING MARRIAGES

Barnett, Rev. D. S.	$ 2.50
Brown, Rev. E. A., Jr.	1.25
Bragg, Benj. H.	.50
Buker, Rev. H. W.	.25
Charron, Marjorie	.25
Clark, Rev. C. H.	.50
Connell, Rev. W. J. B.	.25

Dunn, Rev. C. E.	1.75	
Dunn, Rev. R. H.	.75	
Durham, Rev. E. A.	.50	
Griffin, Rev. M. R.	.75	
Hansberry, Rev. Thomas	1.00	
Hanson, Rev. H. L.	2.50	
Hare, Rev. Howard	.25	
Hamlin, H. H.	2.50	
Kaznocha, Rev. F. R.	3.00	
Lessard, Rev. Edouard	9.25	
Lampron, Rev. Leon	1.75	
Leahy, Albert D.	.75	
Merritt, L. M.	.25	
Mineau, P. A.	.25	
Maurer. Rev. C. D.	.50	
Mark, Rev. G. E.	.25	
Massicotte, Rev. A. L.	.25	
Menad, Rev. J.	.50	
Nunn, Rev. R. A.	.25	
Perry, R. A.	.25	
Plowright, J. A. H.	.25	
Reed, Rev. L. C.	1.00	
Reynolds, Rev. W. N.	.25	
Richardson, H. S.	1.50	
Sullenberger, Rev. C. L.	.25	
Smith, Rev. W. E.	.50	
Shaw, K. E.	.25	
Thursby, Rev. I. A.	.25	
Vernon, Rev. S. J.	.25	
Watson, Rev. A. P.	.25	
Wieting, Rev. G. W.	1.00	
		$ 38.50
Total		$ 5,014.05

HEALTH DEPARTMENT

Cr.

Appropriation	$ 3,000.00

Dr.

Brooks, Dr. R. H.	$ 469.45	
Bannister's Studio	1.90	
Buchanan, Dr. C. E.	14.00	
Claremont Daily Eagle	22.35	
Central City Chemical Co.	15.57	

Dwyer, Virginia	64.00	
Dyar, Geo. W.	12.00	
Foster Beef Co.	22.00	
Greenwood's Express	19.00	
Haubrich, W. R., Salary	749.10	
Haubrich, W. R., Expense	2.02	
Haubrich, Dr. B. P.	62.00	
Hadley & Hofstra	4.80	
Kiniry, J. H.	1.39	
Kimball's Inc.	1.05	
Lawrence, D. B.	9.48	
Lewin, Dr. B. Read	74.50	
McLaughlin, Mamie E.	56.00	
Nolin, Dr. F. H.	10.00	
New Eng. Tel. & Tel. Co.	40.31	
Rand, Ball & King Co.	1.25	
Stearns, Dr. C. M.	4.00	
Payment to Victory Tax Account	.90	
Balance in Town Treasury	1,342.93	
		$ 3,000.00

COLLECTION OF GARBAGE

Cr.

Appropriation	$ 1,400.00	
Sale of Garbage	350.04	
Insurance Refund	17.75	
		$ 1,767.79

Dr.

Barnes, Rouillard & McPherson	$ 45.95	
Boynton & Ellis	45.00	
Claremont Motor Co.	39.85	
Hunt's Service Station	5.00	
Howe Motor Co.	1.00	
Highway Dept.	203.01	
Kiniry, J. H.	11.64	
Roundy, Clifford	1,296.80	
Staff, B. O.	1.00	
Standard Automotive Stores	25.45	
Thomas, Elsie	6.00	
Victory Tax Account	3.20	
Balance in Town Treasury	83.89	
		$ 1,767.79

TOWN DUMP

Cr.

Appropriation		$ 1,150.00

Dr.

Rand, Ball & King Co.	$ 5.90	
White, Timothy	1,103.16	
Victory Tax Account	1.84	
Balance in Town Treasury	39.10	
		$ 1,150.00

TOWN HALL AND COURT HOUSE

Cr.

Appropriation	$ 4,650.00	
Appropriation Insurance	549.17	
Rent of Court House	240.00	
Rent of Town Hall	383.00	
Overdraft	717.24	
		$ 6,539.41

Dr.

Anderson & Pederson	$ 15.44
American Plate Glass Co.	9.55
Andrews Paper Co.	81.75
Boston & Maine R. R.	1.03
Boynton & Ellis	340.96
Boardway & Cowles	77.55
Barnes, Rouillard & McPherson	1,000.73
Beaudry & Caron	6.37
Claremont Gas Lt. Co.	14.43
Claremont Water & Sewer Dept.	362.92
Central Vt. Public Service Corp.	641.40
Currier Electric Shop	43.46
Cushion, Albert L., Agency	419.42
Du-Ev Products Co., Inc.	13.18
Dolge, C. B., Co.	11.17
Greenwood's Express	54.00
Gibson, Thomas	72.70
Gardner's Garage	12.00
Gene's Market	1.25
Hinchey, Jos. W. Salary	1,496.35
Hinchey, Jos. W. Expense	25.00
Hawkins, Henry C.	148.63
Hutcheon, A. & A. J.	119.47

Holecomb, J. I., Mfg. Co.	15.45	
Houghton & Simonds	31.23	
Jaques Filling Station	4.00	
Kiniry, J. H.	385.69	
Putney, Geo. P.	68.61	
Poulin Electric Co.	258.58	
Quimby & Quimby	6.00	
Quimby and Rossiter Ins. Agency	148.63	
Rand, Ball & King Co.	496.10	
Sanasant Co.	15.35	
Sweeney, W. P., Est.	119.19	
Staff, B. O.	1.00	
Valliere's Pharmacy	1.67	
Victory Tax Account	3.65	
Warren Ref. & Chem. Co.	15.50	
		$ 6,539.41

POLICE DEPARTMENT

Cr.

Appropriation	$ 20,000.00	
Dances, etc.	793.50	
Bicycle Permits	287.00	
Slot Machines	105.00	
Red Cross Books sold	31.20	
Pistol Permits	11.00	
Sullivan Machine Co.	1,544.50	
Boston & Maine R.R.	4,762.80	
Refunds	16.20	
Refund, Insurance	1.05	
		$ 27,552.25

Dr.

Nobbs, Wm. C., salary	$ 2,007.50
Dansereau, Rudolph, salary	1,825.00
Marcotte, Henry, salary	1,825.00
Peterson, Floyd, salary	1,825.00
Blake, Charles, salary	1,825.00
Lynch, Wm., salary	1,825.00
Laramie, Eugene, salary	1,825.00
Desmarais, Francis, salary	1,825.00
Fontaine, Elzear, salary	723.44
Filipowicz, Leo, salary	21.00
Gaudreau, Rudolph, salary	890.40
Girard, Wilfred, salary	113.40
Greenwood, Dona, salary	487.50

Hesseltine, Clayton W., salary	653.30
Hodson, Claude, salary	130.60
Jefts, Thomas, salary	819.90
Limoges, Wm., salary	955.30
Meagher, James, salary	229.50
Normandin, A., salary	1,375.60
Ott, Russell, salary	631.80
Rahue, Harry, salary	782.90
Smith, Ernest V., salary	172.70
Voudrin, Leo, salary	664.20
Nobbs, Wm. C., overtime	163.27
Blake, Charles, overtime	101.90
Dansereau, Rudolph, overtime	140.00
Desmarais, Francis, overtime	57.20
Laramie, Eugene, overtime	193.73
Lynch, Wm., overtime	94.93
Marcotte, Henry, overtime	157.30
Peterson, Floyd, overtime	186.70
Nobbs, Wm. C., expense	78.80
Hamlin, H. H.	35.00
New Hampshire Police Retirement Board	391.62
American Plate Glass Co.	12.25
Boardway & Cowles	26.39
Barnes, Rouillard & McPherson	66.60
Blackington, W. H. Co.	13.95
Bochan Press	38.45
Belmont Supply Co.	15.96
Banister's Studio	15.00
Claremont Motor Co.	338.23
Chase, E. T., Motor Sales	159.04
Central Vt. Public Service Corp.	63.55
Currier Electric Shop	80.36
Claremont National Bank	394.94
Claremont Auto Body Co.	14.50
Claremont Steam Laundry	9.41
Claremont Eagle, Inc.	6.25
Central Coat, Apron & Linen Service, Inc.	.90
Direct Sales Co.	2.35
Hadley & Hofstra	1.56
Highway Department	297.58
Hodge, V. W.	40.50
Houghton & Simonds	.23
Howe Motor Co.	73.81
Haubrich, Dr. B. P.	5.00
Hildreth, Clifton F.	10:50
Ingham, J. B.	208.00

Kimballs, Inc.	35.68	
Kiniry, J. H.	13.25	
Keeley, Dr. C. F.	10.00	
Lewin, Dr. B. R.	13.00	
LaLiberte, C. C., acting postmaster	8.00	
Martin-Seymour Co., The	98.00	
New Eng. Tel. & Tel. Co.	161.63	
Nolin, Wm. P., postmaster	19.46	
Perkins, P. I. Co.	16.88	
Pleasant Restaurant	1.05	
Railway Express Agency	1.02	
Rand, Ball & King Co.	8.95	
Sammon, Lloyd	4.25	
Stearns, Dr. C. M.	5.00	
Standard Automotive Stores	3.59	
Sheehan's Restaurant	6.80	
Tumble Inn Diner	110.20	
Vic's Coffee Shop	.70	
Varick, John B. Co.	9.51	
Young's Taxi	1.00	
Wells Linen Supply Co.	8.40	
Victory Tax Acct.	78.60	
Balance in Town Treasury	7.48	
		$ 27,552.25

FIRE DEPARTMENT

Cr.

Selectmen appropriation	$ 25,000.00	
Town of Cornish	44.00	
Town of Unity	26.00	
Town of Weathersfield	98.00	
Franklin Heald	27.00	
New England Tel. & Tel. Co.	.20	
Louis Plant	6.00	
Owen Mulock	3.00	
Ideal Laundry	28.50	
		$ 25,232.70

PERMANENT MEMBERS OF FIRE DEPARTMENT

Chief Allen L. Palmer	$ 2,400.00
H. R. Fraser	1,924.00
Middie Daniels	1,820.00
William M. Burr	1,820.00
Ernest D. George	1,820.00

George N. Plant	1,820.00	
James McCusker	1,820.00	
Richard L. DeCamp	1,523.00	
Carroll Dodge	998.00	
		$ 15,945.00

APPOINTED MEMBERS OF FIRE DEPARTMENT

Esmond Dansereau	$ 151.00	
C. L. Cann	130.50	
C. F. Little	125.75	
Harry J. Delorier	12.00	
C. G. Boudette	12.00	
James DeCamp	12.00	
Robert Hadley	31.50	
		$ 474.75

MEMBERS OF ENGINE COMPANY NO. 2

James DeCamp	$ 112.00	
John Townsend, Sr.	111.50	
Arthur L. Bradbury	107.75	
Robert Griggs	104.75	
Franklin Heald	13.75	
Oliver Letourneau	18.25	
		$ 468.00

MEMBERS OF HOSE COMPANY NO. 1

Harry J. Delorier	$ 102.00	
Peter Savoie	105.75	
Hormidas Roberts	108.50	
Leon McKenzie	107.50	
Milford Osgood	$105.00	
Albert Bergeron	111.50	
Arthur Thibodeau	109.00	
Burnham LaBaron	76.00	
Reginald Bonneau	110.00	
Aime St. Martin	103.75	
George Morin	105.00	
Theodore LaCasse	104.00	
Edward LaCasse	3.75	
Victor Dionne	1.00	
Andrew Lizotte	9.75	
George Michaud	5.75	
		$ 1,268.25

MEMBERS OF LADDER COMPANY NO. 1

C. G. Boudette	$ 78.75	
Lawrence Plantier	103.00	
William Stringer	114.00	
William Palmer	110.00	
Francis Delorier	45.41	
John Townsend, Jr.	15.97	
Ray Franklin	107.75	
Garvin Stringer	124.75	
Armand Isabelle	108.25	
John Glynn	103.00	
Stanley Zerba	103.00	
Harry Wirrell	63.08	
Richard DeCamp	11.00	
Armand Grenier	85.33	
Charles Bernard	4.75	
Antonio Desmarais	12.25	
Ernest Dumais	2.00	
George Marcotte	4.75	
John Zerba	1.00	
Raymond Foisy	4.75	
Paul Vigneault	1.00	
		$ 1,203.79

FIRE DEPARTMENT EXPENDITURES

American Plate Glass Co.	$ 12.00
American LaFrance Corp.	82.80
Adamovich, M.	1.00
Brown, Ernest	1.00
Boardway & Cowles	44.32
Bonneville, H.	2.50
Boccia, Domenic	1.40
Brodeur, Napoleon	2.65
Central Vt. Public Serv. Corp.	472.51
Claremont Gas Co.	14.26
Claremont Daily Eagle	15.60
Claremont Water & Sewer Dept.	52.35
Claremont Ice Co.	18.20
Coderre, Armand	3.80
Coffin, James	19.00
Conn. Valley Oil Co.	13.32
California Wiping Material Co.	16.44
Currier Electric Shop	102.38
Central Hardware Co.	48.02
Chase, Earl T., Motor Sales	104.78

Du Ev Products Co.	112.51
Densmore, C. E.	9.49
Davis & Symonds Lumber Co.	10.94
Daniels, Middie	7.00
Daniels, Lydia	9.00
Emerson, Jenny service	.75
Eastman Oil Co.	68.09
Eureka Hose Diversion	490.00
Farr & Adams	8.03
Fraser, H. R.	8.00
Gardner's Garage	1.25
Gaudreau Furniture	64.96
George, Edward L.	13.00
Highway Dept.	159.37
Hadley & Hofstra	51.83
Houghton & Simonds	.94
Hutcheon, A. & A. J.	325.57
Howe Motor Co.	9.74
Haskel, Robert	212.58
Hall, Sidney	5.00
Ideal Laundry	8.18
Kiniry, James H.	210.79
Kimball's, Inc.	15.84
Leahy, Anthony	16.00
Laundry, Twin State Industrial	4.00
Lewis, O. H., Co.	253.14
McCarthy, Justin A.	158.95
McKenzie, Leon	4.50
Maxim Motor Co.	6.55
Mosher & Moulton	4.00
Marcotte, George	9.00
Marcotte, Alfred J.	5.11
Manchester Oxygen Co.	16.32
Montgomery & Ward	144.02
New Haven Mattress Co.	39.00
New Eng. Tel. & Tel. Co.	146.36
Paradis, Ernest J.	1.00
Putney, George P.	88.02
Palmer, Allen L.	6.00
Palmer, Kenneth J.	1.00
Parisian Dry Cleaning	1.25
Rand, Ball & King Co.	103.34
S. & O. Oil Co.	204.70
Sugar River Grist Mill	72.80
Smith Auto Sales	6.30
Chell Chateau	9.20

Sanel Auto Parts	64.70	
Sanascent Co.	15.35	
Socony Vacuum Oil Co.	170.03	
Stevens Drug Stores	.78	
Standard Automotive Stores	9.74	
Sugar Beet Products Co.	3.00	
Townsend, Mrs. John	71.48	
Traffic & Road Equipment Co.	10.50	
Western Auto Associated Stores	6.55	
Young's Taxi	.75	
Refund to Selectmen	1,388.28	
		$ 5,872.91

FOREST FIRES

Cr.

State Treasurer	$ 58.75	
Overdraft	58.75	
		$ 117.50

Dr.

A. L. Palmer		$ 117.50

FIRE DEPARTMENT — SELECTMEN'S ACCOUNT

Cr.

Appropriation	$ 21,000.00	
Additional Payroll—as voted	4,000.00	
Refund from Fire Department	1,388.28	
		$ 26,388.28

Dr.

Paid Allan L. Palmer, Chief	$ 25,000.00	
Balance in Town Treasury	1,388.28	
		$ 26,388.28

CIVILIAN DEFENSE

Cr.

Appropriation	$ 5,200.00	
Air Raid Wardens—refund	13.80	
		$ 5,213.80

Dr.

AUXILIARY POLICE

Artcraft Mfg. Co.	$ 61.07	
Boardway & Cowles	32.50	

Bochan Press	11.00	
Currier Electric Shop	49.30	
Claremont Eagle, Inc.	13.00	
Darley, W. S. Co.	194.25	
Haubrich, Wilson	1.25	
Kelty, Kermit	10.00	
Rand, Ball & King Co.	1.65	
Railway Express Agency	150.01	
Sullivan Machinery Co.	5.30	
Smith & Warren Co.	120.65	
Standard Automotive Stores	121.00	
		$ 770.98

AUXILIARY FIREMEN

Barton, Bernard H.	$ 75.00	
Claremont Daily Eagle	1.25	
Houghton & Simonds	3.40	
Kelty, Kermit	10.00	
Kimball's, Inc.	3.75	
McCarthy, Justin A., Co.	1,073.86	
State Council of Defense	9.25	
Standard Automotive Stores	49.50	
		$ 1,226.01

AIR RAID WARDENS

Currier Electric Shop	$ 6:02	
Claremont Daily Eagle	31.90	
Council of Civilian Defense	34.50	
Claremont Mill End Store	3.12	
Gotham Distributors, Inc.	9.75	
Heller, David Co.	1.07	
Hutcheon, A. & A. J.	8.35	
Mosher & Moulton	8.75	
Railway Express Agency	195.02	
Smith & Warren Co.	120.65	
State Council of Defense	28.75	
University of New Hampshire	2.75	
		$ 450.63

AIR RAID SIGNALS

Currier Electric Shop	$ 94.53	
R. W. Haskell & Associates	273.88	
Westinghouse Electric Supply Co.	472.50	
		$ 840.91

GAS & DECONTAMINATION

Blake, Harry	$ 5.00	

Endicott Johnson Shoe Co.	64.80	
R. W. Haskell & Assoc.	168.21	
Standard Automotive Stores	114.50	
		$ 352.51

REPORT CENTER

American Plate Glass Co.	$ 2.25	
Augustsen, K.	40.00	
Boardway & Cowles	19.73	
Central Vt. Pub. Service Corp.	123.73	
Currier Electric Shop	23.62	
Claremont Water & Sewer Dept.	12.00	
Dawson, John W.	72.00	
Fletcher, Herbert	2.50	
Greenwood's Express	5.00	
Holt, George J.	240.00	
Jaques Filling Station	26.75	
Kiniry, J. H.	156.60	
Oliver LaCasse Post	6.00	
New England Tel. & Tel. Co.	581.90	
Rand, Ball & King Co.	29.57	
Rossiter, Robert G.	5.22	
Shaw, Harold	18.60	
Sweeney, Wm. P., Estate	5.45	
Veterans of Foreign Wars, Quartermaster	20.44	
		$ 1,391.36

INCIDENTALS

Claremont Daily Eagle	$ 22.60	
Kimball's, Inc.	2.55	
		$ 25.15
Balance in Town Treasury		$ 156.25
		$ 5,213.80

HIGHWAY DEPARTMENT

Cr.

Appropriation	$ 27,500.00	
Labor and Material sold	3,965.27	
Use of Equipment	944.93	
Refunds	478.35	
Refunds on insurance	35.26	
		$ 32,923.81

Dr.

Brooks, A.	$ 15.30	
Burgess, James	4.95	

Blanchard, S. N.	398.40
Charbono, R.	248.40
Chase, R.	1,630.73
Cook, John Jr.	4.05
Dahms, H. R.	148.73
Dansereau, H.	4.95
Filiault, H.	934.45
Fontaine, Elzear	461.45
Gaudette, D.	386.15
Gould, L. J.	2,162.70
Gould, B.	1,380.96
Gould, R.	7.00
Hamel, O.	262.60
Hartnett, J.	187.80
Hosmer, C.	930.80
Huntley, H.	1,232.38
Leonard, R.	374.00
Mailman, H. L.	24.75
Maiola, R.	34.20
Meagher, J.	243.80
McElreavy, T.	984.68
McElreavy, D.	662.30
Nelson, E.	812.75
Nichols, James	153.65
Ott, R.	191.65
Perras, Wm.	16.20
Richmond, Geo.	11.00
Stone, Frank	1,089.80
St. Aubin, A.	11.25
Towle, Louis	4.05
Verboncoeur, D.	853.75
Veilleux, E.	37.35
White, E. E.	3.00
Williams, W.	79.40
American Oil Co.	1,168.91
American Cyanimid & Chemical Co.	6.75
Anderson, W. C.	17.75
Allen, Geo. W.	1.10
American Plate Glass Co.	12.75
Barnes, Rouillard & McPherson	605.96
Bartlett, M. J.	27.00
Boardway & Cowles	235.63
Boston & Maine R. R.	9.25
Boynton & Ellis	.39
Bowen & Fink	95.80
Casellini-Venable Corp.	34.77

Chase, E. T., Motor Sales	144.33
Central Vt. Public Service Corp.	11.00
Conn. Valley Oil Co.	1,625.45
Chase's Garage	344.48
Central Hardward Co.	18.11
Currier Electric Shop	5.05
Claremont Motor Co.	315.01
Claremont Railway Co.	771.11
Claremont Metal & Paper Stock Co.	9.75
Claremont Paper Co.	61.60
Claremont Eagle, Inc.	5.75
Claremont Water Works	2.75
Davis & Symonds Lumber Co.	144.90
Densmore, C. E. & Son	375.00
Densmore, F. W.	35.84
Esersky's Hardware & Plumbing Supply	25.74
Eastern Engineering Sales Co.	67.42
Foy Tire Co.	10.00
Fitch, Raymond T.	136.00
Gay's Express, Inc.	11.61
Gould, Fred	301.56
Gould, G.	.88
Galion Iron Works and Mfg. Co.	42.08
Gulf Oil Corp.	953.49
Hazelton, R. C., Co.	62.91
Hadley & Hofstra	8.75
Hardy's Service Station	2.40
Hathorn's Automotive Service	74.11
Howe Motor Co.	128.00
Hodge's Garage	47.60
Hutcheon, A. & A. J.	22.23
Hosking, John	1.00
International Harvester Co.	84.40
Interstate Tire Co.	6.15
Independent Coal Tar Co.	716.80
Jones & Anderson, Inc.	22.00
Jones' Express	2.55
Kimball's Inc.	2.70
Kiniry, J. H.	50.12
Ladies' Union Aid Society	10.00
Lewis, O. H., Co.	820.09
Lacombe, P.	.75
LaLiberte, C. C., Act. P. M.	5.00
Muir Oil Co.	43.83
Montgomery Ward & Co.	2.25
McCourt, John & John P. Condon Corp.	365.11
New England Tel. & Tel. Co.	61.60

New England Road Machinery Co.	828.45	
N. H. Explosive Co.	21.68	
News Shop	.90	
Ott, Mrs. A.	44.80	
Perkins, P. I., Co.	340.28	
Parker, Danner, Co.	41.44	
Railway Express Agency	85.63	
Rand, Ball & King Co.	185.06	
Rice, Chas. A.	11.00	
Ray Road Equipment	35.46	
Sanel Auto Parts Co.	560.48	
Sanel Auto Wrecking Co.	15.00	
Smith Auto Sales	428.92	
Staff, B. O.	10.19	
Sullivan Machinery Co.	143.75	
Socony-Vacuum Oil Co.	128.65	
Sweeney, William P., Est.	12.55	
Standard Automotive Stores	177.16	
Smith, Wm.	9.30	
Stevens' Drug Store	.30	
Sugar River Grist Mill	352.12	
Tractors, Inc.	828.61	
Thew Shovel Co.	17.40	
Twin State Industrial Laundry	13.20	
Upham, J. D.	3.00	
Vermont Concrete Pipe Corp.	1,572.90	
Victory Tax Account	33.10	
White River Transfer & Storage Co.	37.98	
Willey's Express	.79	
Welch, H. P., Co.	1.62	
Western Auto Store	1.62	
Walsh Holyoke Steam Boiler Works	33.80	
Balance in Town Treasury	771.97	
		$ 32,923.81

OILING AND CLEANING STREETS

Cr.

Appropriation	$ 10,000.00	
Labor and Material Sold	250.50	
		$ 10,250.50

Dr.

Brooks, A.	$ 9.00	
Chase, R.	89.63	
Dahms, H.	72.10	

Fileault, H.	205.43	
Fontaine, E.	61.10	
Gaudette, D.	744.20	
Gould, B.	117.65	
Gould, L. J.	160.00	
Gould, R.	74.00	
Goulette, J.	22.00	
Hosmer, C.	193.40	
Hamel, O.	149.85	
Hartnett, J.	718.25	
Huntley, H.	6.22	
Highway Dept.	42.00	
Holt, Geo.	60.50	
Independent Coal Tar Co.	2,653.50	
Leonard, R.	310.20	
Mailman, H.	37.35	
Maiola, R.	81.00	
McElreavy, D.	93.50	
McElreavy, T.	168.68	
Meagher, J.	58.80	
Nichols, J.	48.60	
Nelson, E.	156.20	
Ott, A.	123.20	
Ott, R.	332.50	
Stone, F.	168.35	
Trimount Bit. Prod. Co.	2,658.07	
Therrien, K.	9.50	
Verboncoeur, D.	267.35	
Veilleux, E.	28.80	
Balance in Town Treasury	329.57	
		$ 10,250.50

SNOW REMOVAL

Cr.

Appropriation	$ 5,000.00	
Labor	159.00	
		$ 5,159.00

Dr.

Breed, J.	$ 19.35	
Burbank, A. J.	12.15	
Burr, Wm.	4.50	
Burgess, J.	72.09	
Bonner, W.	3.30	
Chase, R.	290.33	

Charbono, R.	98.25
Couture, P.	11.70
Christian, P.	11.70
Coles, G.	58.66
Dansereau, H.	14.50
Dahms, H.	20.25
DeCamp, R.	6.00
Dubois, A.	5.50
Dudley, F.	3.75
Dwire, J. E.	45.76
Daley, R.	3.03
Fileault, H.	208.31
Fontaine, E.	146.12
Gould, L. J.	150.20
Gould, B.	250.17
Gaudette, D.	44.28
Holt, Geo. J.	1.25
Hazen, Edmund	8.10
Hamel, O.	40.50
Hosmer, C.	288.34
Hartnett, J.	33.75
Huntley, H.	29.29
Hazard, C.	6.60
Howard, W.	40.86
Johnson, R.	4.60
Johnson, C.	.60
Lozo, A.	3.85
McElreavy, T.	55.80
McElreavy, D.	145.49
Meagher, J.	164.43
Nichols, J.	141.04
Nichols, L. A.	7.15
Nelson, E.	68.47
Nelson, T.	149.02
Olney, C.	20.25
Pockett, A.	13.50
Pierce, G.	6.60
Rowe, J.	122.57
Raymond, R.	.60
Story, R.	4.95
Story, W.	11.28
Story, H.	2.00
Stone, F.	186.72
Sargent, B.	18.00
Smith, L.	113.49
Towne, Arthur	4.40
Thibodeau, F.	13.75

Verboncoeur, C.	9.90	
Verboncoeur, D.	182.61	
White, E. E.	41.25	
Wheeler, H.	4.95	
Williams, W.	144.38	
Bartlett, M. J.	109.90	
Boardway & Cowles	13.65	
Claremont Ry. Co.	60.63	
Gould, L. J.	4.40	
Fitch, Raymond	75.65	
Kiniry, J. H.	2.10	
Ott, A.	88.40	
Putnam, O. A.	18.00	
Richmond, Geo.	291.90	
St. Aubin, Albert	38.00	
St. Pierre, W.	123.30	
St. Pierre, J.	99.05	
Victory Tax Account	53.94	
Balance in Town Treasury	609.84	
		$ 5,159.00

TOWN SCALES

Cr.

Gross earnings for year ending January 31, 1943		$ 1,446.60

Dr.

Beland, L. A., Salary	$ 975.00	
Beland, L. A., Expense	32.25	
Central Vt. Public Service Corp.	11.00	
Claremont Daily Eagle	51.85	
Claremont Water & Sewer Dept.	6.00	
Gaffney, Wm.	.96	
Kiniry, J. H.	4.43	
New Eng. Tel. & Tel. Co.	6.00	
Rand, Ball & King Co.	25.00	
Balance in Town Treasury	334.11	
		$ 1,446.60

AIR PORT

Cr.

Balance from 1941 Account	$ $5,363.48	
Eastern Aviation Inc., Rent	125.00	
Miscellaneous rental	5.00	
		$ 5,493.48

Dr.

Claremont Water & Sewer Dept.	$ 12.00	
Hamlin, Howard H., Right of Way	1,000.00	
Hamlin, Howard H., Legal Services	53.55	
Hadley & Hofstra	6.46	
Highway Dept.	.57	
Kiniry, J. H.	46.99	
Lewis, O. H., Co.	95.00	
Quimby & Rossiter Ins. Agency	50.00	
Rand, Ball & King Co.	3.69	
Transferred to 1943 Account	4,225.22	
		$ 5,493.48

BOUNTIES

Cr.

State Treasurer	$ 15.80

Dr.

Cash paid for bounties	$ 15.80

STREET FROM ELLERY TO WOODLAND STREETS

Cr.

Appropriation	$ 2,000.00

Dr.

Chase, R.	$ 100.50	
Fontaine, R.	87.10	
Gould, B.	80.60	
Hosmer, C.	35.10	
McElreavy, D.	47.00	
McElreavy, T.	13.00	
Stone, F.	30.50	
Whitcomb, Arthur	268.00	
Transferred to 1943 Account	1,338.20	
		$ 2,000.00

SIDEWALKS

Cr.

Appropriation	$ 3,000.00	
Labor and Material sold	40.23	
		$ 3,040.23

Dr.

Chase, R.	$ 35.25	
Filiault, H.	172.70	
Fontaine, E.	13.00	
Gould, B.	66.30	
Gaudette, D.	9.00	
Hartnett, J.	2.50	
Hosmer, C.	386.75	
Hamel, O.	107.50	
Leonard, R.	260.70	
McElreavy, D.	248.00	
McElreavy, T.	200.20	
Maiola, R.	28.58	
Nelson, E.	235.40	
Ott, R.	11.50	
Stone, F.	194.40	
Verboncoeur, D.	138.05	
Bartlett, Concrete Co.	85.60	
Densmore, F. W.	60.00	
Esersky's Hardware & Plumbing Supply	3.75	
Highway Department	265.75	
Kiniry, J. H.	98.00	
Rand, Ball & King Co.	44.95	
Sugar River Grist Mill	50.40	
Balance in Town Treasury	321.95	
		$ 3,040.23

STATE AID CONSTRUCTION

Cr.

Appropriation	$ 3,625.00

Dr.

Transferred to 1943 Account	$ 3,625.00

TOWN ROAD AID

Cr.

Balance in Town Treasury	$ 210.13	
Balance in State Treasury	825.94	
		$ 1,050.66

Dr

Disbursed by Town	$ 206.49	
Disbursed by State	825.94	
Balance in Town Treasury	3.64	
Balance in Town Treasury	14.59	
		$ 1,050.66

PER CAPITA SCHOOL TAX

Cr.

Appropriation	$ 3,704.00

Dr.

G. A. Freeman, Treas.	$ 3,704.00

COUNTY TAX

Cr.

Appropriation	$ 67,569.27

Dr.

Merton J. Sargent, Treas.	$ 67,569.27

CEMETERIES

Cr.

Appropriation	$ 2,500.00

Dr.

W. A. Rice, Treas.	$ 2,500.00

FIRE TRUCK LIABILITY INSURANCE

Cr.

Appropriation	$ 242.06

Dr.

Barnes, Rouillard & McPherson	$ 242.06

MARY A. FLETCHER EST.

Cr.

Received from George N. Barrett, Agt.	$ 338.05

Dr.

Paid George C. Warner, Treas. Frances J. Tolles Home	$ 338.05

MEMORIAL DAY

Cr.

Appropriation	$ 250.00

Dr.

Philip Prew, Adj.	$ 250.00

COMPENSATION INSURANCE

Cr.

Appropriation In.	$ 1,500.00	
Overdraft	336.46	
		$ 1,836.46

Dr.

Keating Insurance Agency		$ 1,836.46

HYDRANTS

Cr.

Appropriation		$ 4,710.00

Dr.

Claremont Water & Sewer Dept.	$ 4,620.00	
Balance in Town Treasury	90.00	
		$ 4,710.00

SPRAYING AND TRIMMING TREES

Cr.

Appropriation		$ 500.00

Dr.

Bacon Tree Expert Service	$ 267.50	
Frank Richards	156.45	
Balance in Town Treasury	76.05	
		$ 500.00

FISKE FREE LIBRARY

Cr.

Appropriation	$ 7,500.00

Dr.

F. R. Haubrich, Treas.	$ 7,500.00

AMERICAN BAND

Cr.

Appropriation	$ 800.00

Dr.

Ernest J. Bonneau, Treas.	$ 800.00

MONADNOCK AND BARNES PLAYGROUNDS

Cr.

Appropriation	$ 5,700.00

Dr.

Regina Bucko, Treasurer	$ 5,700.00

SWIMMING POOL

Cr.

Appropriation	$ 500.00

Dr.

Regina Bucko, Treasurer		$ 500.00

MOODY PARK

Cr.

Appropriation		$ 1,000.00

Dr.

John J. Boynton, Treasurer		$ 1,000.00

CLAREMONT GENERAL HOSPITAL

Cr.

Appropriation		$ 10,000.00

Dr.

Gertrude L. Adams, Treasurer		$ 10,000.00

DISTRICT NURSE

Cr.

Appropriation		$ 1,000.00

Dr.

H. C. Hawkins, Jr., Treas.		$ 1,000.00

BUILDING INSPECTOR

Cr.

Appropriation		$ 400.00

Dr.

W. E. Roundy		$ 400.00

MILK INSPECTION

Cr.

Appropriation		$ 500.00

Dr.

L. R. Haubrich		$ 500.00

BOMBING INSURANCE

Cr.

Overdraft	$ 280.16	
Refund	31.73	
		$ 311.89

Dr.

New Hampshire Fire Insurance Co.		$ 311.89

STREET LIGHTING

Cr.

Appropriation		$ 14,500.00

Dr.

Central Vermont Public Service Corp.	$ 14,202.31	
Balance in Town Treasury	297.69	
		$ 14,500.00

SUPPORT OF POOR

Cr.

Appropriation	$ 13,000.00	
Refunds	246.14	
		$ 13,246.14

Dr.

Selectmen to Overseer of Poor Account	$ 10,197.02	
Balance in Town Treasury	3,049.12	
		$ 13,246.14

OLD AGE ASSISTANCE

Cr.

Appropriation		$ 7,000.00

Dr.

State of New Hampshire	$ 6,279.72	
Balance in Town Treasury	720.28	
		$ 7,000.00

DOG LICENSE MONEY

Cr.

Balance in Town Treasury January 31, 1942	$ 933.80	
Net amount collected by Town Clerk year ending January 31, 1943	798.00	
		$ 1,731.80

Dr.

Cemel, Walter	$ 28.00	
Haubrich, L. R.	158.50	
Ingraham, Faith M.	125.00	
Osgood, Harold	2.00	
Ross, George	12.00	
White, Ernest	3.00	
Paid School Treasurer	605.30	
Balance in Town Treasury	798.00	
		$ 1,731.80

SCHOOL DISTRICT

Cr.

Balance 1941 Appropriation	$ 65,144.99
Appropriation, 1942	127,631.27

Appropriation for Salaries of District Treasurer, Truant Officer, School Nurse, Medical Inspector, etc.	3,410.00	
Appropriation for Kindergarten	1,320.00	
		$197,506.26

Dr.

Paid Treasurer, School District	$125,000.00	
Due School District	72,506.26	
		$197,506.26

MUNICIPAL COURT

Cr.

Wm. C. Nobbs, Clerk, net collections, February 1, 1942 to January 31, 1943		$ 1,893.05

Dr.

Leahy, Albert, salary as Justice	$ 1,200.00	
Colby, Ira G., salary as Justice	12.00	
Hamlin, Howard H., salary as Justice	129.00	
Nobbs, Wm. C., salary as Clerk	150.00	
Balance in Town Treasury	402.05	
		$ 1,893.05

LIBRARY BLOCK

Cr.

Claremont Water & Sewer Dept. rent to February 1, 1943	$ 500.00	
Ira G. Colby, rent to February 1, 1943	125.00	
George Fortin, rent to February 1, 1943	325.00	
		$ 950.00

Dr.

Anderson & Pederson	$ 87.90	
Barnes, Rouillard & McPherson	32.00	
Claremont Water & Sewer Dept.	18.00	
Putney, George P.	22.13	
Reed, C. E.	32.00	
Rand, Ball & King Co.	10.10	
Balance in Town Treasury	747.87	
		$ 950.00

BALL PLACE

Cr.

Mrs. Edith Hastings, rent to January 31, 1943		$ 144.00

Dr.

Boardway & Cowles	$ 15.39	
Bailey, Harold F.	4.10	
Claremont Water & Sewer Dept.	59.77	
Quimby & Rossiter Insurance Agency	10.00	
Rand, Ball & King Co.	4.90	
Young, Fred E.	12.35	
Balance in Town Treasury	37.49	
		$ 144.00

CARE OF SMALL PARKS

Cr.

Appropriation		$ 300.00

Dr.

Geo. J. Holt	$ 275.00	
Rand, Ball & King Co.	14.60	
Balance in Town Treasury	10.40	
		$ 300.00

NEW SEWER LINES

Cr.

Appropriation	$ 1,208.70	
From 1942 Town Balance	40,000.00	
		$ 41,208.70

Dr.

Charles W. Easter, Supt.	$ 41,208.70

FIREMEN'S RETIREMENT FUND

Cr.

Overdraft	$ 439.15

Dr.

L. Maurice Zing, Treasurer	$ 439.15

POLICE RETIREMENT FUND

Cr.

Overdraft	$ 238.05

Dr.

Police Retirement Fund	$ 238.05

OBSERVATION POST

Cr.

Overdraft		$ 208.33

Dr.

Boardway & Cowles	$ 125.27	
Currier Electric Shop	7.49	
Davis, Clifford	5.50	
Hadley & Hofstra	45.88	
LaClair, Leon	14.93	
New England Tel. & Tel. Co.	9.26	
		$ 208.33

DARTMOUTH - LAKE SUNAPEE REGION

Cr.

Appropriation	$ 250.00

Dr.

Dartmouth - Lake Sunapee Region	$ 250.00

SUPERVISION AND MAINTENANCE
E. CHARLES GOODWIN COMMUNITY CENTER

Cr.

Appropriation	$ 4,500.00

Dr.

Annie E. Cushman, Treas.	$ 1,000.00	
Balance in Town Treasury	3,500.00	
		$ 4,500.00

COUNTY TAX

Cr.

Appropriation	$ 67,569.27

Dr.

Merton J. Sargent, Treas.	$ 67,569.27

REPORT OF TAX COLLECTOR

SUMMARY ORIGINAL TAX

1943

Year	Uncollected	Added	Interest	Total	Collected	Abated	Discount	Uncollected	Uncol. Polls
1930	$ 94.00	$	$	$ 94.00	$	$ 94.00		$	
1931	1,017.88			1,017.88	2.00	944.75		71.13	
1932	2,459.21			2,459.21	2.00	2,088.20		369.01	
1933	1,953.42			1,953.42		1,400.40		553.02	
1934	2,391.80			2,391.80	18.00	1,919.60		454.20	
1935	2,434.07			2,434.07	27.00	1,664.00		743.07	
1936	2,763.40			2,763.40	43.50	110.25		2,609.65	1,006
1937	5,295.11		155.50	5,450.61	599.05	289.75		4,561.81	1,535
1938	1,765.26	4.00	2.54	1,771.80	103.00	892.00		776.80	293
1939	4,808.60	8.00	95.64	4,912.24	633.63	2,876.00		1,402.61	521
1940	7,966.65	14.00	365.25	8,345.90	3,735.62	2,644.00		1,966.28	755
1941	76,740.45	670.90	2,776.17	80,187.52	71,857.68	2,963.69		5,366.15	1,438
1942	446,179.77	1,455.07	18.32	447,653.16	380,652.83	2,547.49	4,041.23	60,411.61	4,800
Total	$555,869.62	$ 2,151.97	$ 3,413.42	$561,435.01	$457,674.31	$ 20,434.13	$ 4,041.23	$ 79,285.34	10,350

WILLIAM E. HALE, Tax Collector.

REPORT OF TAX COLLECTOR

SUMMARY TAX SALES

1942

Year	Uncollected	Interest	Cost	Total	Collected	Abated	Uncollected
1927	$ 8.93	$	$	$ 8.93	$	$	$ 8.93
1928	13.65			13.65			13.65
1929	12.85			12.85			12.85
1930	100.08			100.08			100.08
1931	614.83			614.83		358.97	255.86
1932	853.50	.82		854.32	24.59	297.20	532.53
1933	1,065.98	7.06	.50	1,073.54	21.80	313.95	737.79
1934	960.61	29.24	1.00	990.85	71.24	49.79	869.82
1935	1,444.35	5.18		1,449.53	179.42	33.05	1,237.06
1936	2,419.45	15.98		2,435.43	79.44	3.15	2,352.84
1937	3,687.92	198.33	3.00	3,889.25	618.73	115.62	3,154.90
1938	2,238.18	239.86	5.00	2,483.04	1,627.06	38.63	817.35
1939	5,257.62	382.75	12.00	5,652.37	3,816.86	90.97	1,744.54
1940	8,311.20	222.53	23.00	8,556.73	5,097.60	69.04	3,390.09
Total	$ 26,989.15						
1941 Tax Sales	$ 11,630.63	18.95	13.00	11,662.58	3,902.08	135.44	7,625.06
Total	$ 38,619.78	$ 1,120.70	$ 57.50	$ 39,797.98	$ 15,438.82	$ 1,505.81	$ 22,853.35

WILLIAM E. HALE, Tax Collector.

DEBT AND INTEREST

Paid

Peoples National Bank	$ 3,230.00	
Claremont National Bank	3,250.00	
Claremont Savings Bank	2,210.00	
Gretchen Mason, Treasurer	3,227.50	
Gertrude A. Freeman, Treasurer	29,099.37	
Fred H. Lattimore	1,500.00	
Selectmen Trustees	56.00	
George N. Barrett, Treas. Trustees of of Trust Funds		
Alden Fund	20.00	
Tappan Fund	1,104.88	
Chellis Fund	166.59	
Fiske Fund	200.00	
Miscellaneous principal and interest	1,354.26	
Clyde L. Brackett, Treasurer	20,122.50	
Debt and Interest paid by Superintendent of Water Works	17,818.80	
		$ 83,359.90

RECAPITULATION OF DEBT AND INTEREST

Paid by Selectmen: Principle of Notes as follows:		
Total paid on account of interest	$ 9,918.60	
Central Trunk Line and Federal Aid Construction Notes	500.00	
Municipal Court Building Notes	1,500.00	
Portable Pump and Fire Truck Notes	1,000.00	
Crusher and Shovel Notes	2,000.00	
Sewer Construction and Operating Notes	3,000.00	
Airport Extension Notes	2,000.00	
Stevens High School Bonds	14,000.00	
Stevens High School Equipment Bonds	2,000.00	
Way School Addition Bonds	2,500.00	
West Terrace School Bonds	3,000.00	
Bluff School Bonds	4,000.00	
		$ 45,418.60
Paid by Clyde L. Brackett, Treasurer, Principal of Bonds as follows:		
Permanent Pavement Bonds	$ 2,000.00	
Town of Claremont Refunding Bonds	5,000.00	
Sewer Bonds	7,000.00	
Interest Coupons	6,122.50	
		$ 20,122.50

Paid by Superintendent of Water Works:		
Water Works Bonds and Notes	$ 10,000.00	
Interest	7,818.80	
		$ 17,818.80
		$ 83,359.90

LIABILITIES OF THE TOWN

January 1, 1943

BONDS OUTSTANDING

4 per cent Trust Fund Bonds, dated January 1, 1936 due January 1, 1956	$ 38,686.78	
4 per cent Main Street and West Claremont Road Improvement Bonds dated October 1, 1928 to be retired $3,000.00 each year, October 1, 1929 to 1933, $2,000.00 each year, October 1, 1934 to 1946, $1,000.00 each year, October 1, 1947 and 1948.	10,000.00	
5 per cent Town of Claremont Refunding Bonds dated May 15, 1933, $5,000.00 to be retired each year, May 15, 1934 to 1953.	55,000.00	
4 per cent coupon Water Bonds dated November 1, 1923, $4,000.00 to be retired annually from 1924 to 1938 inclusive and $3,000.00 annually from 1939 to 1943 inclusive.	3,000.00	
4 per cent Water Supply Bonds due July 1, 1943 issued for payment of Water Works Bond.	158,220.00	
4½ per cent Water Loan Act of 1925 dated January 1, 1925, $3,000.00 to be retired January 1, 1926 and 1927 $2,000.00 January 1, in the years 1928 to 1945 inclusive.	4,000.00	
2½ per cent Sewer Bonds dated November 1, 1938, $7,000.00 to be retired each year, 1939 to 1947 inclusive, $6,000.00 each year, 1948 to 1958 inclusive.	101,000.00	
		$369,906.78

NOTES OUTSTANDING

Cemetery Trust Funds Notes dated January 31, 1917 bearing interest at 3½ per cent.	$ 10,335.96	
4½ per cent Municipal Court House Notes dated October 1, 1929, $1,500.00 to be retired annually.	10,500.00	
4 per cent James L. Rice Reservoir Notes dated October 18, 1935, $5,000.00 to be retired annually in years 1943 and 1944.	6,000.00	
4 per cent Portable Pump and Fire Truck Notes dated July 1, 1939, $1,000.00 to be retired annually 1940 to 1945 inclusive.	3,000.00	
3 per cent Sewer Operation and Extension Notes dated November 9, 1940, $3,000.00 to be retired annually, 1941 to 1944 inclusive.	6,000.00	
3 per cent Airport Extension Notes dated November 30, 1940, $2,000.00 to be retired annually 1941 to 1945 inclusive.	6,000.00	
3 per cent West Claremont-Claremont Junction Water Main Construction Notes dated May 19, 1941, $5,000.00 to be retired annually 1945 to 1948 inclusive.	20,000.00	
3 per cent White Water Brook Reservoir Construction Note. One of a series as voted at the 1942 Town Meeting. Dated January 22, 1943, to be retired January 22, 1944.	1,000.00	
		$ 62,835.96

SCHOOL DISTRICT INDEBTEDNESS

Coupon Bonds, West Terrace School, interest at 4½ per cent, $4,000.00 payable September 1, 1925, 1926 and 1927, $3,000.00 September 1, 1928 to 1943, inclusive	$ 3,000.00	
Coupon Bonds, Way School Addition, dated July 1, 1925, bearing interest at 4¼ per cent payable $2,500.00 July 1 of each year.	7,500.00	

4½ per cent Stevens High School Building Bonds dated April 1, 1929, $13,000.00 payable October 1, 1930 to 1939 inclusive, $12,000.00 payable October 1, 1940 to 1949, inclusive	84,000.00	
4½ per cent Stevens High School Building Bonds dated April 1, 1929, $3,000.00 payable October 1, 1930 to 1939 inclusive, $2,000.00 payable October 1, 1940 to 1949 inclusive.	14,000.00	
4½ per cent Stevens High School Equipment Bonds dated October 1, 1930, $2,000.00 to be retired annually October 1, 1931 to 1946, inclusive, $1,000.00 October 1, 1947 to 1949 inclusive.	11,000.00	
2 per cent Bluff School Bonds dated September 1, 1938, $4,000.00 to be retired September 1, 1939 to 1949 inclusive.	24,000.00	
		$143,500.00
		$576,242.74

ASSETS

Balance in Town Treasury	$ 77,435.38
Due from Tax Accounts 1931-37	9,361.89
Due from Tax Account 1938	776.80
Due from Tax Account 1939	1,402.61
Due from Tax Account 1940	1,966.28
Due from Tax Account 1941	5,366.15
Due from Tax Account 1942	60,411.61
Taxes due Selectmen on Property purchased from Tax Collector	22,853.35
Money in hands of	
Frances J. Tolles Home, Treasurer	2,735.07
Fiske Free Library, Treasurer	486.43
E. Charles Goodwin Community Center Com. Treas.	312.25
Cemetery Commission	630.44
Moody Park Commission	.50
Playground Commission, Treasurer	81.01
Playground Commission, Swimming Pool	194.60
Claremont Water Works	192.66
Claremont Sewer Department	9,112.95
Town Hall, Land and Buildings	188,000.00
Furniture and Equipment	5,000.00
Library, Land and Buildings	35,000.00
Furniture and Equipment	2,000.00
Fire Department, Land, Buildings and Equipment	70,000.00
Highway Department, Land, Buildings and Equipment	40,000.00
Parks, Commons and Playgrounds	70,000.00
Claremont Water Works, depreciated valuation	449,422.98
Claremont Sewer System	289,338.90
Schools, Lands and Buildings	682,000.00
Library Block	20,000.00
Tolles House	20,000.00
Police Department, Equipment	1,000.00
Ball Place	3,000.00
Airport	20,000.00
	$2,088,081.86

TOWN TREASURER'S REPORT

January 31, 1943

RECEIPTS

February 1, 1942 Received from Gertrude A. Freeman, former Treasurer		$ 73,747.22

TAXES

William E. Hale, Tax Collector		$457,674.31

INCOME AND RENTS

Town Hall and Court House	$ 623.00	
Library Block	950.00	
Ball Place	144.00	
Sidewalks	40.23	
Sale of Garbage	350.04	
Automobile Permits	13,326.44	
Town Scales	1,446.60	
Tax Sales	15,746.86	
Highway Department	4,699.59	
Police Department	1,227.70	
Airport	5,493.48	
Town Road Aid	210.13	
Snow Removal	159.00	
Oiling and Cleaning Streets	250.50	
		$ 44,667.57

LICENSES

Licenes from Selectmen, Trustees	$ 989.82	
Dog Licenses	798.00	
		$ 1,787.82

STATE TREASURER

Forest Fires	$ 58.75	
Railroad Tax	1,474.47	
Savings Bank Tax	5,022.26	
Building & Loan Association Tax	95.39	
Interest and Dividend Tax	16,406.67	
State Athletic Fund	24.90	
Bounties	15.80	
Highway Department	327.29	
		$ 23,425.53

PROPERTY SOLD

Town Histories	$ 6.00	
Check List	4.00	
Seats	4.00	
		$ 14.00

FINES AND FEES

Municipal Court, Wm. C. Nobbs, Clerk	$ 1,893.05	
Filing Fees, Marjorie A. Charron, Town Clerk	21.00	
		$ 1,914.05

MISCELLANEOUS

Mary A. Fletcher Est.	$ 338.05	
Civilian Defense, refund	13.80	
Bombing Insurance, refund	31.73	
Support of Poor, refund	246.14	
Highway Department, refund	396.93	
Garbage Account., refund	17.75	
Fire Department, refund	1,388.28	
Police Department, refund	6,324.55	
Town Officers, refund	25.00	
		$ 8,782.23
Total Receipts		$612,012.73

DISBURSEMENTS

Town Order paid	$534,577.35	
Balance in Treasury	77,435.38	
		$612,012.73

FUNDS

SELECTMEN TRUSTEES

FIREMEN'S FUND

Town of Claremont Trust Fund Bond No. 8		$ 1,400.00
Deposited in Claremont Savings Bank	$ 1,712.34	
Interest on above bond	56.00	
Interest on above deposit	41.96	
	$ 1,810.30	
Less withdrawals account benefits	60.00	
		$ 1,750.30
Condition of Fund January 31, 1943		$ 3,150.30

FARWELL FUND

Deposited in Claremont Savings Bank	$ 319.22	
Interest on above deposit	8.03	
Condition of Fund January 31, 1943		$ 327.25

CLARA A. HUMPHREY FOUNTAIN FUND

Deposited in Claremont Savings Bank	$ 756.30	
Interest on above deposit	19.01	
Condition of Fund January 31, 1943		$ 775.31

REPORT OF THE TRUSTEES OF TRUST FUNDS

The trustees of trust funds, in view of the fact that the interest rate paid on deposits in the local banks has decreased, feeling that they have a very responsible duty to perform in connection with the Cemetery Funds, and feeling that the return from the Savings Departments of the National Banks will not provide a sufficient return to properly care for the perpetual funds set up in connection with the graves in the various cemeteries of the town, have invested the Cemetery Funds formerly in the Peoples National Bank and the Claremont National Bank in United States War Bonds, Series G. These bonds pay 2½% per annum and are bought at par. They are a twelve year bond and pay interest semi-annually. The Cemetery Funds in the Claremont Savings Bank will be converted into this type of investment on their next interest date, which is April 1st., 1943.

We, as bankers, are taking this step with the full knowledge that it will decrease the deposits in our banks, but we feel as Trustees of the Trust Funds of the Town of Claremont, that our duty as Trustees comes ahead of our duty as bankers.

We hope that this move meets the approval of all interested parties, as we feel it is in accord with the soundest investment principles.

GEORGE P. TENNEY
GEORGE N. BARRETT
HENRY C. HAWKINS, JR.
Trustees of Trust Funds
Town of Claremont, N. H.

REPORT OF THE ELKS' EDUCATIONAL FUND FOR THE YEAR 1942

Left by Eugene H. Hunter. Income to accumulate until the principal and interest of the fund shall reach $50,000.00
Invested as follows:

STOCKS

18 Shares American Telephone & Telegraph Company Capital Stock

10 Shares Central Vermont Public Service Corporation 6% preferred stock

10 Shares Public Service Company of New Hampshire 6% preferred stock
50 shares First National Bank of Boston, Massachusetts capital stock
12 shares Rochester Gas & Electric Company 5% preferred stock
25 shares American Alliance Insurance Company capital stock

BONDS

2 M California Water Service Company 4s of 1961
2 M Montana Power Company 3¾ of 1966
2 M Ohio Public Service Company 4s of 1962
$200.00 American Telephone & Telegraph Company 3% debentures of 1956
$100.00 United States War Bond Series G 12 year bond

INCOME

Balance on hand January 1, 1942, represented by Savings Department pass book No. 5098 in Claremont National Bank	$	159.58
Interest on Savings Department book No. 5098		3.51
Interest on 2 M Ohio Public Service Company bonds		80.00
Interest on 2 M California Water Service Company bonds		120.00
Interest on 2 M Montana Power Company bonds		112.50
Interest on $200.00 American Telephone & Telegraph Company bonds		6.00
Dividend on American Telephone & Telegraph Co. Stock		202.50
Dividend on First National Bank of Boston, Mass. stock		150.00
Dividend on Central Vermont Public Service Corp. stock		60.00
Dividend on Public Service Company of New Hampshire stock		60.00
Dividend on Rochester Gas & Electric Company stock		60.00
Dividend on American Alliance Insurance Company stock		17.50
	$	1,031.59
Paid for 25 Shares American Alliance Insurance Company stock	$	559.38
	$	472.21
Paid for $100.00 U. S. War Bond Series G		100.00
Balance on hand deposited in S. D. pass book No. 5098	$	372.21

GEORGE N. BARRETT
CLARENCE L. HURD
HOWARD H. HAMLIN
Trustees.

STEVENS AND HEALY FUND

Gift of Paran Stevens and Helen R. Healy, income to be used for the benefit of Stevens High School.

Paran Stevens Fund in Claremont Water Works bonds	$ 86,800.00
Helen R. Healy Fund in Claremont Water Works bonds	71,420.00
	$158,220.00

Cr.

Income for year to Jan. 31, 1943	$ 6,328.80

Dr.

To amount paid School Treasurer	$ 6,328.80

THE WAY HIGH SCHOOL MEMORIAL FUND

Founded in honor of Dr. and Mrs. O. B. Way to commemorate their life long interest in Stevens High School.

$1000 Rio Grande Western Rlw. Co. 4% 50 yr. bond due 1939	
$1000 Do.	
$1000 Chicago, Rock Island & Pac. 4% due 1934	
Claremont Savings Bank Book No. 4186	$ 1,000.00
Peoples National Bank Book No. 16223	10,000.00
Claremont National Bank Book No. 5588	5,065.41
25 sh. Claremont National Bank stock	3,125.00
20 sh. Public Service Co. of N. H. $5 Pfd.	2,030.00

Cr.

Dividend on Public Serv. of N. H. $5 Pfd. for year	$ 100.00
Dividend on Claremont Nat. Bank stock for year	100.00
Interest on Claremont Sav. Bank Book No. 4186 for year	25.15
Interest on Claremont Sav. Bank Book No. 4197 for year	176.35
Interest on Claremont Nat. Bank Book No. 5588 for year	75.01
Interest on Peoples Nat. Bank Book No. 16223 for year	150.56
Interest on Peoples Nat. Bank Book No. 6156 for year	50.57
	$ 677.64

Dr.

To income paid School Treasurer	$ 388.82	
To income deposited Clmt. Sav. Bk. No. 4197	338.82	
		$ 677.64

(One-half income to accumulate until the income amounts to $50,000 annually. Accumulations deposited in Peoples Nat. Book No. 6156—$3,359.39 and Claremont Savings Bank Book No. 4197—$7,468.53)

TAPPAN SCHOOL FUND

Gift of Mary W. Tappan—Income to be used for the benefit of The School District.

Claremont Trust Fund 4% bond No. 1	$ 10,000.00
Claremont Trust Fund 4% bond No. 2	10,000.00
Claremont Trust Fund 4% bond No. 3	5,000.00
Claremont Trust Fund 4% bond No. 4	2,621.95
	27,621.95

Cr.

Income for year to January 31, 1943	$ 1,104.88

Dr.

To Income paid to Treasurer of School District	$ 1,104.88

ALDEN FUND

Gift of Mary J. Alden—income for three literary prizes for Seniors of Stevens High School

Town of Claremont Trust Fund Bond No. 7	$ 500.00
30 sh. Public Service Co. of N. H. $5 Pfd.	3,075.00
Deposit in Claremont National Bank Book No. 4929	425.00

Cr.

Cash on hand	$ .34
Income Bond No. 7 for year to Jan. 31, 1943	20.00
Dividend on Public Serv. of N. H. $5 Pfd.	187.50
Interest on Claremont Nat. Bank Book No. 4929	6.40
	$ 214.24

Dr.

Paid Alden Prizes	$ 150.00
Paid for care of cemetery lots	5.00
Cash on hand in Claremont National	59.24
	$ 214.24

WALLINGFORD FUND

Gift of Philander P. Wallingford—two-fifths of income for Preachers Aid Society of N. H. Conference of Methodist Church, two-fifths for care of cemetery and one-fifth for care of cemetery lot.

Principal deposited in Sugar River Savings Bank, Newport, N. H.			$ 1,577.05
	Dr.		
Income for year to Jan. 31st, 1943		$ 47.66	
	Dr.		
Paid Preachers Aid Society of N. H. Conference of M. E. Church	$19.06		
Balance to Cemetery Surplus Fund	28.60		
		$ 47.66	
(Wallingford Cemetery Surplus	1-31-42	$ 336.27	
Added for year 1942	1-31-43	28.60	
		$ 364.87	
Paid Cemetery Commissioners for Cemetery work for year		$ 50.00	
Balance		$ 314.87	

MARY J. WAY FUND

Gift of Mary J. Way in memory of Dr. O. B. Way, for benefit of Way School. Income to be expended for books,pictures, statuary, charts and such other additions as the Superintendent of Schools shall deem beneficial and desirable.

Claremont Savings Bank Book No. 4288		$ 2,140.55
	Cr.	
Interest on Claremont Sav. Bank No. 4288	$ 53.84	
	Dr.	
Paid Treasurer of School District	$ 53.84	

FRANCES J. TOLLES HOME

Gift of Frances J. Tolles of her homestead for a home for elderly ladies, to be known as the Frances J. Tolles Home. Also a fund for the support of the Home.

No. 86217H U. S. Treas. Bond 2⅞%	$ 500.00
No. 201340L Do.	100.00

No. 201339K Do.	100.00
No. 201341 Do.	100.00
No. 201341A Do.	100.00
No. 201338J Do.	100.00
Claremont Nat. Bank Book No. 2428	1,025.08
Claremont Nat. Bank Book No. 4928	1,750.00
Claremont Nat. Bank Book No. 5589	2,147.65
Peoples Nat. Bank Book No. 9234	1,750.00
Claremont Sav. Bank Book No. 4195	1,613.59
25 sh. Claremont Nat. Bank stock	3,125.00

Income for year to Jan. 31st, 1943

Cr.

Interest on Treasury Bonds	$ 28.78	
Interest on Claremont Nat. Bank No. 2428	15.43	
Interest on Claremont Nat. Bank No. 4928	26.35	
Interest on Claremont Nat. Bank No. 5589	32.32	
Interest on Peoples Nat. Bank No. 9234	26.35	
Interest on Clmt. Sav. Bank No. 4195	40.57	
Dividends on Clmt. Nat. Bank stock	100.00	
		$ 269.80

Dr.

To amount paid to Geo. C. Warner, Treasurer of Frances J. Tolles Home	$ 269.80

HELEN D. JONES FUND

Gift of Helen D. Jones—Income for support of Frances J. Tolles Home

House on Sullivan Street and one on Walnut Street Portion of Pauline Bush Mtg.	$ 1,550.00
Claremont National Bank Book No. 2533	402.26
Claremont Savings Bank Book No. 4287	9,052.59

Cr.

Income from rent of houses for year to 1-31-43	$ 1,020.00
Interest from Pauline Bush Mortgage	77.50
Interest on Claremont Savings Bank No. 4287	221.44
Interest on Claremont Nat. Bank No. 2533	6.06
	$ 1,325.00

Dr.

To amount paid George C. Warner, Treas. Frances J. Tolles Home	$ 1,325.00

PRESCOTT PUTNAM FUND

Gift of Prescott Putnam. Income to be used for running expenses of F. J. Tolles Home.

Claremont Savings Bank Book No. 4189		$ 500.00
Cr.		
Income for year to Jan. 31, 1943	$ 12.58	
Dr.		
To amount paid Geo. C. Warner, Treas.	$ 12.58	

CHARLOTTE B. LONG FUND

Gift of Charlotte B. Long. Income for benefit of Frances J. Tolles Home

Claremont Savings Bank Book No. 4188		$ 1,000.00
Cr.		
Income for year to Jan. 31, 1943	$ 25.15	
Dr.		
To Amount paid Geo. C. Warner, Treas.	$ 25.15	

EMILY R. WILSON FUND

Gift of Emily R. Wilson. Income for benefit of Frances J. Tolles Home

Claremont Savings Bank Book No. 4192		$ 710.46
Claremont National Bank Book No. 2465		762.52
Cr.		
Interest on Claremont Sav. Bank No. 4192	$ 17.87	
Interest on Claremont Nat. Bank No. 2465	$ 11.48	
	$ 29.35	
Dr.		
To amount paid Geo. C. Warner, Treas	$ 29.35	

SARAH E. FIELD STOWELL FUND

Gift of Abbie J. Field—income for benefit of Frances J. Tolles Home.

Claremont Savings Bank Book No. 4187		$ 500.00
Cr.		
Income for year to January 31, 1943	$ 12.58	
Dr.		
To amount paid Geo. C. Warner, Treas.	$ 12.58	

ALTA M. GOULD FUND

Gift of Alta M. Gould. Income for benefit of Frances J. Tolles Home.

Claremont National Bank No. 1226		$ 831.08
25 sh. Claremont National Bank Stock		$3,125.00

Cr.

Interest on Claremont Nat. Bank Book No. 1226	$ 12.51
Interest on Claremont Nat. Bank stock	100.00
	$112.51

Dr.

To amount paid Geo. C. Warner, Treas.	$112.51

EMMA P. PUTNAM FUND

Gift of Emma P. Putnam for benefit of Frances J. Tolles Home.

Claremont Savings Bank Book No. 4185		$ 1,000.00

Cr.

Income for year to Jan. 31, 1943	$ 25.15

Dr.

To amount paid Geo. C. Warner, Treas.	$ 25.15

THE ALBERT BALL MEMORIAL FUND

Gift of Albert Ball for benefit of Home for the Aged.

Principal of fund in Claremont Sav. Bank No. 4194 $ 5,000.00

Income to accumulate and to be added to principal until such time as the Home for Aged shall be established. Income then is to be used for current expenses for such Home for the Aged.

Cr.

Income to January 31, 1942	$ 2,963.70
Income for year to January 31, 1943	200.33
Total interest accumulation	$ 3,164.03

BURBEE FUND

Income to be expended in care of burial lot of Mary Ann Burbee and her husband. Balance of income to be distributed among scholars attending public schools in Claremont, except High

School, in proportion to their number of days of school attendance during the school year.

Principal invested as follows:

Claremont Municipal Court House Bonds	$ 6,500.00
Cash on hand covering Central Trunk Line Fed. Aid Const. Note of Town of Claremont matured Jan. 1, 1943	500.00
Town of Wolfeboro Bonds	3,000.00
20 sh. Public Serv. of N. H. 6% Pfd.	2,000.00
Claremont Savings Bank Book No. 4191	8,907.87
Peoples National Bank Book No. 6106	9,000.00
Claremont National Bank Book No. 2477	1,668.02
Claremont National Bank Book No. 5854	1,000.00

Cr.

Interest on Town of Wolfeboro bonds	$ 67.50
Interest on Cent. Trunk Line Bond (matured)	20.00
Interest on Municipal Court Bldg. Bonds	292.50
Dividends on Publ. Service of N. H. 6% Pfd.	90.00
Interest on Claremont Sav. Bank No. 4191	215.63
Interest on Claremont Nat. Bank No. 2477	25.11
Interest on Claremont Nat. Bank No. 5854	15.05
Interest on Peoples Nat. Bank No. 6106	135.00
	$ 861.29

Dr.

Paid Cemetery Commissioners	$ 10.00
Paid to School Treasurer	851.29
	$ 861.29

FISKE FREE LIBRARY FUND

Gift of Sampel P. Fiske. Income to be used for the purchase of books for the library.

Principal invested in Town of Claremont Trust Fund Bond No. 5 $ 5,000.00

Cr.

Income for year to January 31, 1943 $ 200.00

Dr.

Amount paid Treasurer Fiske Free Library $ 200.00

FISKE FREE LIBRARY FUND IN MEMORY OF MRS. STELLA COLBY

Income to be used to purchase books for Fiske Free Library—fiction or biography.

Claremont Savings Bank Book No. 4355		$ 100.00
Cr.		
Income to January 31, 1943	$ 2.51	
Dr.		
Paid to Treas. of Fiske Free Library	$ 2.51	

MARY J. WAY FUND

Gift of Mary J. Way and F. Jewett Moore. Income to be used for books other than fiction, for Fiske Free Library.

Treasury Bond No. 173404D 3¼%		$ 1,000.00
Claremont Savings Bank Book No. 4196		1,021.15
Cr.		
Interest on Treas. Bond No. 173404D	$ 32.50	
Interest on Claremont Sav. No. 4196	25.67	
	$ 58.17	
Dr.		
Amount paid Treas. Fiske Free Library	$ 58.17	

CHELLIS HOSPITAL FUND

Gift of John Chellis. Income for use of Hospital.

Principal invested in Trust Fund Bond No. 6 of Town of Claremont		$ 4,164.83
Cr.		
Income for year to January 31st, 1943	$ 166.59	
Dr.		
To amount paid Treas. of Ladies Union Aid Society for Hospital	$ 166.59	

F. J. MOORE FELLOWSHIP FUND

Gift of Mrs. F. Jewett Moore in Memory of Her Husband. Income for benefit of Stevens High School.

Principal in Claremont National Bank No. 4930		$ 6,875.00
25 sh. Claremont Nat. Bank Stock		3,125.00
Peoples National Bank No. 9253		10,000.00
Cr.		
Interest on Peoples National Bank No. 9253	$ 150.56	

Interest on Claremont National Bank No. 4930	103.51	
Dividend on Claremont National Bank Stock	100.00	
	$ 354.07	

Dr.

Paid Treasurer of Stevens High School	$ 354.07	

ELLEN M. STRAW FUND

Gift of Ellen M. Straw for Aid and Comfort of Worthy Poor in Town of Claremont.

Fund invested in:		
Claremont Savings Bank No. 4190		$ 911.11
15 sh. Public Serv. of N. H. 5% Pfd.		1,537.50

Cr.

Balance Income on hand January 31, 1942	$ 1,040.96	
Interest on Claremont Sav. No. 4190	1901	
Interest on Claremont Nat. No. 5231	14.77	
Dividends on 15 sh. Public Serv. of N. H. 5%	93.75	
	$ 1,168.49	

Dr.

Paid to Worthy Poor of Town of Claremont	$ 10.00	
Paid to Dental Clinic for benefit of poor children of Town of Claremont	100.00	
Balance of income on deposit in Claremont National Bank No. 5231	1,058.49	
	$ 1,168.49	

GEORGE O. BALL FLOWER FUND

Gift of George O. Ball for flowers. Income to accumulate during his lifetime and thereafter income to be expended for flowers in cemetery.

Principal in Claremont Sav. Bank Book No. 4183	$ 200.00
Income to January 31, 1942	90.40
Income for year to January 31, 1943	7.31
Total of Fund to date	$ 297.71

MARY A. RAND FUND

Gift of Mary A. Rand for improvement and care of drive and grounds about the Herbert Bailey lot, Pleasant St. Cemetery

Principal in Claremont Savings Bank No. 4184	$ 500.00

Cr.

Income for year to January 31, 1943	$	13.18
Previous income unexpended		24.31
	$	37.49
Paid to Cemetery Commissioners	$	5.00
Unexpended balance in Clmt. Sav. Bank No. 4184	$	32.49

CEMETERY FUNDS

Unexpended balance January 31, 1942	$	2,022.34
Interest on Municipal Court House Bonds		180.00
Interest on Clmt. Nat. Bank Book No. 4931		10.66
Interest on Town of Claremont Note 424B		361.76
Interest on Accts. in Claremont Sav. Bank		176.40
Interest on Accts. in Peoples Nat. Bank		282.41
Interest on Accts. in Claremont Nat. Bank		349.03
Income from O'Neil Fund		125.78
Income from Burbee Fund		10.00
Income from Alden Fund		5.00
Income from Hale Fund		2.88
Income from Susan Jarvis Fund		14.38
Income from Dr. A. L. Marden Fund		1.47
Income from Rand Fund		5.00
Interest on Wallingford Fund		47.66
	$	3,594.77
Paid Treas. Fiske Free Library Trustees two-thirds C. O. Eastman Fund interest	$	6.52
Paid Cemetery Commissioners for care of lots		1,600.00
Paid St. Mary's Cemtery Ass'n. for care of lots		169.51
Paid Stevens Greenhouse for flowers and wreaths for W. H. H. Moody Mausoleum		35.00
Paid Methodist Episcopal Church two-fifths income from Wallingford Fund		19.06
Jan. 31, 1943 Balance on hand		1,764.68
	$	3,594.77
Town of Claremont Note 424B Principal	$	10,335.96
Dr. A. L. Marden Fund—principal in Claremont Nat. Bank Sav. Acct. No. 2410		97.68
Albert Hale Fund, Treasury Bond No. 201335E		100.00
Susan Jarvis Fund, Treasury Bond No. 86218J		500.00
O'Neil Fund, Claremont Sav. Bank No. 4193		5,000.00
Surplus of income in Municipal Court House Bonds Nos. 23-24-25		4,000.00
and in Claremont Nat. Bank Book No. 4931		708.68

CEMETERY FUNDS COVERED BY TOWN OF CLAREMONT
NOTE 424-B

Table Showing Present Condition of Each Fund

NAME	Principal of Fund	Total Income of Fund to Jan. 31, 1943	Amount of Income expended in care of burial lots to Jan. 31, 1943	Balance of Income available
Laura Ainsworth	$ 200.00	$ 199.42	$ 185.00	$ 14.42
William P. Austin	50.00	75.18	73.93	1.25
Suzan M. Barnes	60.00	88.68	86.50	2.18
Eliza J. Blake	300.00	293.58	252.00	41.58
John S. Blake	100.00	107.86	102.50	5.36
William Blake	50.00	62.93	60.93	2.00
Mary Blanchard	100.00	117.26	112.00	5.26
Caroline A. Bliss	150.00	142.12	130.00	12.12
Henry Breck	100.00	110.84	105.48	5.36
Edward Carey	100.00	99.46	94.00	5.46
Helen M. Carlton	75.00	69.92	67.25	2.67
Horace G. Case	100.00	99.66	94.00	5.66
Garafelia Chase	50.00	75.18	73.93	1.25
Cheney & Gove	100.00	106.02	101.00	5.02
Esther A. Clark	200.00	266.02	248.00	18.02
Emma S. W. Collins	100.00	144.53	139.50	5.03
Augustus Cummings	100.00	129.36	124.50	4.86
Emily E. Dean	500.00	524.30	412.00	112.30
Mary L. Dean	100.00	100.83	96.83	4.00
Susan E. Dickey	100.00	102.66	99.00	3.66
Mary E. Dickinson	300.00	368.83	346.00	22.83
Sarah S. Dunsmore	200.00	258.72	240.50	18.22
Reuben B. Ellis	100.00	110.84	106.84	4.00
Nicholas Farwell	200.00	213.85	3.50	210.35
Almira Gee	100.00	102.66	98.00	4.66
Goddard-Dutton	200.00	223.23	215.00	8.23
Helen R. Healy	200.00	277.07	264.00	13.07
Mary E. Heywood	100.00	136.66	132.00	4.66
Sarah J. Hurd	75.00	95.80	92.75	3.05
Ezra G. Johnson	100.00	94.50	91.00	3.50
Florence I. Johnson	100.00	94.75	90.00	4.75
Moses Johnson	300.00	275.62	262.62	13.00
Ellen M. Leland	100.00	142.56	138.00	4.56
Jos. T. and Joshua Little	100.00	93.50	89.50	4.00
Francis Locke	100.00	153.26	148.50	4.76
Lorenzo Morrison	200.00	213.26	205.00	8.26

CEMETERY FUNDS COVERED BY TOWN OF CLAREMONT
NOTE 424-B

Table Showing Present Condition of Each Fund

NAME	Principal of Fund	Total Income of Fund to Jan. 31, 1943	Amount of Income expended in care of burial lots to Jan. 31, 1943	Balance of Income available
Francis R. Murphy	100.00	99.71	96.00	3.71
Martha D. Nichols	100.00	136.88	132.50	4.38
Silas E. Noyes	100.00	115.51	110.50	5.01
Jane M. Nichols	150.00	167.09	157.50	9.59
Edward A. Parmelee	75.00	76.03	73.25	2.78
Mary L. Patten	150.00	145.40	138.00	7.40
D. L. Pettigrew	100.00	144.54	137.00	7.54
Ellen R. Putnam	100.00	97.48	93.00	4.48
Syrena J. Roby	200.00	243.22	226.00	17.22
Rodliff Augusta	100.00	94.64	91.00	3.64
Silas A. Sabine	197.65	290.62	263.00	27.62
Harvey Sanborn	100.00	149.18	144.00	5.18
Milton Silsby	150.00	204.77	185.00	19.77
Harriet Smith	300.00	297.93	278.00	19.93
Mary Ashley Smith	300.00	353.58	322.00	31.58
Philander W. Smith	200.00	215.26	198.00	17,26
A. Snow and Sisters	200.00	279.72	261.00	18.72
Mary Spencer	100.00	92.78	88.00	4.78
Miranda Steele	100.00	124.36	119.25	5.11
Mary M. Story	100.00	104.16	98.50	5.66
Abner Stowell	100.00	115.81	112.00	3.81
George H. Stowell	1,000.00	928.76	519.00	409.76
Sarah J. Tupper	100.00	143.18	138.00	5.18
Charles Tyler	100.00	110.84	106.48	4.36
Emily R. Tyler	200.00	314.71	275.50	39.21
S. Maria Tyrell	50.00	57.38	55.63	1.75
B. Jane Walker	50.00	48.47	46.72	1.75
Joseph Weber	100.00	143.26	138.00	5.26
Jonas White	100.00	119.91	116.00	3.91
Merrill Willey	100.00	106.92	102.50	4.42
Alonzo N. Winn	100.00	148.86	144.00	4.86

* Philander Wallingford	$ 364.87
Paid to Cemetery Commissioners	50.00
	$ 314.87

CEMETERY FUNDS COVERED BY TOWN OF CLAREMONT NOTE 424-B

Table Showing Present Condition of Each Fund

NAME	Principal of Fund	Total Income of Fund to Jan. 31, 1943	Amount of Income expended in care of burial lots to Jan. 31, 1943	Balance of Income available
C. O. Eastman				
(Town Note)	$ 228.31			
(Claremont Sav. Bk.)	71.69	386.91	383.47	3.44
Catherine Eaton				
(Town Note)	$ 75.00			
(Claremont Nat. Bk.)	25.00	87.88	82.98	4.90

Total of Town Note $10,335.96

* $125.95 of the $314.87 is available for general repairs on Pleasant Street Cemetery.

CEMETERY FUNDS COVERED BY ACCOUNTS IN CLAREMONT NATIONAL BANK

Table Showing Present Condition of Each Fund

NAME	Principal of Fund	Total Income of Fund to Jan. 31, 1943	Amount of Income expended in care of burial lots to Jan. 31, 1943	Balance of Income available
Ida B. Rossiter	$ 100.00	$ 34.53	$ 32.64	$ 1.89
George H. Boynton	200.00	56.18	50.50	5.68
Emma A. Papps	75.00	19.62	18.23	1.39
W. J. Nichols	75.00	19.23	17.85	1.38
Horace Dean & John Jones	200.00	49.14	44.00	5.14
John G. Putnam	100.00	61.80	59.91	1.89
Bela Patrick	100.00	61.80	59.91	1.89
Annie S. Golden	100.00	60.99	59.00	1.99
Elijah Carleton	50.00	29.83	28.94	.89
Mary A. Towle	100.00	58.22	56.33	1.89
Eliza K. Williams	50.00	28.42	27.53	.89
George N. Farwell	200.00	113.63	.00	113.63
Bela Graves	100.00	56.77	55.00	1.77
Fred M. Brown	50.00	27.80	26.91	.89
Genevieve H. French	100.00	54.43	53.00	1.43
Austin T. Cowles	100.00	75.46	74.00	1.46
Wyllis A. Redfield	200.00	107.00	87.00	20.00
Albert A. Knights	100.00	53.06	51.00	2.06
Leonard Baronski	100.00	53.06	51.00	2.06
P. P. Coburn	100.00	52.04	50.15	1.89
Eugene Putnam	50.00	25.95	25.06	.89
Elizabeth Moore	100.00	51.71	50.00	1.71
Hyacinthe Ladieu	50.00	25.78	25.78	.00
Thomas W. Fletcher	50.00	25.78	24.89	.89
Solon Whitcomb	200.00	102.28	86.00	16.28
Alden W. Parks	100.00	50.71	49.00	1.71
Nott & Ainsworth	100.00	59.81	57.92	1.89
Denis Daly	100.00	49.37	34.00	15.37
Effie E. Currier	100.00	49.02	47.00	2.02
Alta M. Gould	100.00	48.69	46.00	2.69
J. L. Ashey	100.00	48.34	36.00	12.34
Mr. or Mrs. Jas. Richmond	100.00	47.67	46.00	1.67
Thomas Hart	125.00	58.70	28.00	30.70
H. F. Parrow & Remi Young	100.00	47.00	47.00	.00
Emma Richmond Huntley	75.00	34.62	33.30	1.32
David Ewing	100.00	46.67	45.00	1.67

CEMETERY FUNDS COVERED BY ACCOUNTS IN CLAREMONT NATIONAL BANK

Table Showing Present Condition of Each Fund

NAME	Principal of Fund	Total Income of Fund to Jan. 31, 1943	Amount of Income expended in care of burial lots to Jan. 31, 1943	Balance of Income available
Olive M. Hales	100.00	45.67	44.00	1.67
Alice Quimby Nichols	250.00	113.59	111.00	2.59
Christopher Crammer	50.00	21.74	20.85	.89
Charles J. Gould	100.00	42.96	41.00	1.96
Samuel Richardson	200.00	85.45	55.00	30.45
Helen Deslaurier	50.00	20.22	20.22	.00
John S. Ainsworth	100.00	40.26	38.00	2.26
Andrew C. Neilsen	100.00	39.59	38.00	1.59
William J. Smith	50.00	19.72	18.83	.89
Jasper Back	100.00	39.59	38.00	1.59
Q. D. Gowing	50.00	19.22	18.33	.89
Minnie E. Conley	50.00	18.72	17.83	.89
William R. Duncan	100.00	37.24	35.00	2.24
Helen Nichols	100.00	52.10	50.00	2.10
Hiram H. Fadden	100.00	36.57	34.68	1.89
Israel Young	100.00	35.88	34.00	1.88
Mary A. Jones	100.00	34.55	32.66	1.89
Rufus L. Howe	100.00	47.30	45.00	2.30
Dr. F. R. Jewett	100.00	33.88	31.99	1.89
Blanche J. B. Thompson	100.00	33.88	31.59	2.29
Jule Millett	50.00	16.70	16.70	.00
George Mann	50.00	31.39	30.50	.89
Randall & Cowell Peabody	100.00	32.53	30.64	1.89
Gustavus M. Heath	100.00	30.58	28.69	1.89
Henry Brown	100.00	30.51	28.62	1.89
Frank Elie	50.00	14.85	14.85	.00
Frederick P. Smith	300.00	88.83	75.00	13.83
Blanchard & Keating	100.00	29.16	27.27	1.89
Daniel Shea, Sr. & Jr.	200.00	58.52	24.00	34.52
Joseph F. Pinard	200.00	56.48	56.48	.00
George H. Perkins	100.00	28.14	26.25	1.89
William C. Strong	75.00	20.40	19.02	1.38
Z. Dansereau	100.00	27.47	26.00	1.47
Albert E. Smith	250.00	68.17	58.00	10.17
Charles Esoir	50.00	13.49	13.49	.00

CEMETERY FUNDS COVERED BY ACCOUNTS IN CLAREMONT NATIONAL BANK

Table Showing Present Condition of Each Fund

NAME	Principal of Fund	Total Income of Fund to Jan. 31, 1943	Amount of Income expended in care of burial lots to Jan. 31, 1943	Balance of Income available
William B. Ellis	1000.00	617.27	400.00	217.27
Charles Densmore	100.00	50.04	48.15	1.89
Clara A. Dole	100.00	49.71	48.00	1.71
Couture - Lavaude	105.00	37.86	30.00	7.86
Henry C. & Hattie Kimball	100.00	35.88	34.00	1.88
Charles H. Waite	100.00	61.80	60.00	1.80
Margaret J. Keating	100.00	61.80	56.75	5.05
E. H. Jacques	100.00	59.81	58.00	1.81
Kate J. Babcock	100.00	59.52	58.00	1.52
Ada M. Fuller	50.00	28.82	27.93	.89
Henry V. Freeman	100.00	57.79	56.00	1.79
George A. Snow	100.00	28.64	27.41	1.23
Willard Lewis	100.00	56.08	54.00	2.08
Henry A. Eaton	100.00	54.75	43.00	1.75
Alvah Wood	100.00	54.08	52.00	2.08
James S. Crowther	100.00	53.40	53.40	.00
John & Fred Johnson	100.00	53.40	51.00	2.40
Prescott Putnam	100.00	53.06	51.00	2.06
Ellen M. Straw	100.00	53.06	51.00	2.06
Reuben Shepardson	100.00	52.04	50.00	2.04
Mary Leary	100.00	52.04	45.00	7.04
Charles W. Millen	100.00	51.71	49.82	1.89
Dennison F. Cutting	100.00	51.71	50.00	1.71
Solomon Nott	50.00	25.61	24.72	.89
Seth R. Cole	100.00	50.71	48.82	1.89
John H. Long	100.00	50.38	48.00	2.38
John B. Wadleigh	100.00	50.04	48.00	2.04
M. Abbie Willey	100.00	49.02	47.00	2.02
Dickey Woodbury	100.00	48.69	47.00	1.69
Winifred Burnap	75.00	36.13	34.93	1.20
Robert Pringle	100.00	47.99	46.00	1.99
Walter H. Story	100.00	47.34	45.00	2.34
Mary L. Young	50.00	23.43	22.54	.89
Emma H. Parker	100.00	46.67	45.00	1.67
Frank W. Still	50.00	23.26	22.37	.89
Joseph Nolin	100.00	46.67	42.25	4.42

CEMETERY FUNDS COVERED BY ACCOUNTS IN CLAREMONT NATIONAL BANK

Table Showing Present Condition of Each Fund

NAME	Principal of Fund	Total Income of Fund to Jan. 31, 1943	Amount of Income expended in care of burial lots to Jan. 31, 1943	Balance of Income available
Michael Dwyer	100.00	45.32	41.00	4.32
Susan M. Chase	200.00	82.76	79.00	3.76
Edward W. Fitch	100.00	44.98	43.00	1.98
P. C. Kinney	100.00	43.30	41.00	2.30
Chandler E. Mitchell	100.00	42.96	41.07	1.89
Clara A. Cole	100.00	42.63	40.00	2.63
Frank Bush	100.00	40.94	39.05	1.89
Clinton W. Bailey	50.00	20.05	19.16	.89
Albert A. Parent	50.00	19.89	19.89	.00
Jonathan Reed	50.00	19.72	18.83	.89
Joseph P. Brady	100.00	39.59	33.50	6.09
William W. Cushman	100.00	39.26	37.00	2.26
Lizzie Haven	100.00	37.59	35.70	1.89
J. Q. A. Millen	100.00	37.59	35.70	1.89
R. L. Carter	100.00	56.30	54.00	2.30
H. H. Webb	100.00	37.24	35.35	1.89
James H. Perkins	100.00	36.57	34.68	1.89
Clara E. Olney	50.00	17.70	16.81	.89
Mary P. Gardner	100.00	34.55	32.66	1.89
John McGrath	50.00	17.03	17.03	.00
Frank D. Wiley	100.00	33.88	32.00	1.88
R. C. Goodwin	50.00	16.87	15.98	.89
Clara Humphrey	100.00	33.55	31.66	1.89
David & Mary Adams	100.00	32.53	31.00	1.53
Fannie Straw	100.00	31.18	29.00	2.18
Rosamond Bryant	100.00	29.84	27.95	1.89
Charles A. Ayer	100.00	29.84	27.95	1.89
Samuel S. Rand	75.00	21.70	19.82	1.88
Seth H. Cutting	100.00	29.16	27.27	1.89
Patrick Christopher	100.00	28.49	26.00	2.49
Henry J. Blake	100.00	28.49	26.59	1.90
Carrie M. Miller	100.00	28.14	26.25	1.89
Harry & Alice Adams	75.00	20.53	19.15	1.38
Marion H. Ager	100.00	27.47	25.58	1.89
Isaac Blanchard	100.00	27.14	25.25	1.89
Mary J. Harriman	300.00	96.82	90.00	6.82

CEMETERY FUNDS COVERED BY ACCOUNTS IN CLAREMONT NATIONAL BANK

Table Showing Present Condition of Each Fund

NAME	Principal of Fund	Total Income of Fund to Jan. 31, 1943	Amount of Income expended in care of burial lots to Jan. 31, 1943	Balance of Income available
Lemuel & Geo. W. Dole	100.00	58.11	56.22	1.89
Howard-Cowles	100.00	49.71	47.82	1.89
Chas. H. & Hattie M. Weed	500.00	191.94	185.00	6.94
Nannie Barry	200.00	64.55	62.00	2.55
Urban P. & Andrew J. Pierce	50.00	53.54	52.00	1.54
Alonzo Russell	100.00	22.79	20.90	1.89
Ozro Washburn	75.00	16.77	15.39	1.38
Mary E. Partridge	200.00	41.06	35.00	6.06
Murphy-Callery	100.00	20.36	.00	20.36
Clark-Dolan	100.00	20.36	.00	20.36
Dr. Shaw & W. E. Kinney	100.00	16.64	15.00	1.64
Rounseval, Cole & Hurd	100.00	16.64	15.00	1.64
Harry F. Rowell	100.00	16.64	15.00	1.64
Fred A. Currier	100.00	16.43	15.00	1.43
Josephine Veilleux	100.00	15.81	14.00	1.81
Lois Story	75.00	10.96	10.00	.96
Fred D. Holdsworth	100.00	11.20	9.00	2.20
Mrs. Robert E. Burns	100.00	10.36	8.00	2.36
Henry Colby-Willis T. Freeman	101.06	10.03	8.00	2.03
Anthony & John B. Wallace	200.00	19.90	16.00	3.90
Clarence W. Cushion	100.00	9.19	8.00	1.19
Elery Cushion	100.00	9.19	8.00	1.19
Norman & Flora Penniman	100.00	9.73	8.00	1.73
Franklyn Fund	100.00	9.32	7.00	2.32
Wolcott-Lynch Fund	1000.00	95.73	45.00	50.73
Patrick Lynch & Wife	100.00	8.90	8.00	.90
Edward & Alice Carey	100.00	9.53	8.00	1.53
William & Mary Cleary	100.00	9.53	8.00	1.53
Warren O. & Carl W. Turner	100.00	8.48	7.00	1.48
Shannon & O'Grady & Edward Deery	200.00	16.57	12.00	4.57
Delor L. Floyd	100.00	8.28	8.00	.28

CEMETERY FUNDS COVERED BY ACCOUNTS IN CLAREMONT NATIONAL BANK

Table Showing Present Condition of Each Fund

NAME	Principal of Fund	Total Income of Fund to Jan. 31, 1943	Amount of Income expended in care of burial lots to Jan. 31, 1943	Balance of Income available
Chester E. Long	100.00	8.31	6.00	2.31
Dahms Fund	100.00	7.85	6.00	1.85
Frank Nolin	100.00	7.85	6.00	1.85
Fred M. & Leroy B. Parmelee	100.00	7.64	6.00	1.64
Ernest S. Porter	100.00	7.64	7.64	.00
Abraham T. Picard	61.57	4.55	.00	4.55
Fred S. Currier	100.00	7.22	5.00	2.22
Goss, Nathaniel & Rachael	100.00	7.02	5.00	2.02
Delia B. Ayer	100.00	6.81	6.00	.81
Lemuel & Susie Nutting	50.00	3.19	2.00	1.19
Augustine D. Dansereau	100.00	5.96	5.96	.00
William A. Bailey	50.00	2.88	2.00	.88
William P. Gilbert	56.00	3.10	2.00	1.10
Maurice Cone	100.00	4.71	4.00	.71
C. E. Densmore	100.00	4.51	4.00	.51
Daniel White	100.00	4.34	4.00	.34
Mary J. Perkins	100.00	4.34	2.00	2.34
Cornelius G. Boudette	100.00	4.17	4.00	.17
Farrar Lot	100.00	4.01	2.00	2.01
Elihu Luce & Calvin Seavy	100.00	4.01	2.00	2.01
Louis A. & Therese C. Fontaine	100.00	3.67	3.67	.00
Amede Arpin	100.00	3.67	3.67	.00
Frank V. Walker	100.00	3.67	2.00	1.67
William E. Lawlor	100.00	3.51	3.51	.00
Ernest L. Elliott	100.00	3.51	2.00	1.51
Peter & Helen Savoie	50.00	1.59	.00	1.59
Levi J. Stearns	100.00	2.76	1.00	1.76
F. C. Kelsey	100.00	2.33	1.00	1.33
Charles H. Kelly	100.00	2.33	1.00	1.33
Dr. Victor Potvin	200.00	4.34	2.00	2.34
Delima Goulet	100.00	2.16	2.00	.16
Henry Merritt	100.00	2.00	1.00	1.00
Edward H. Lashua	100.00	1.83	1.83	.00

CEMETERY FUNDS COVERED BY ACCOUNTS IN CLAREMONT NATIONAL BANK

Table Showing Present Condition of Each Fund

NAME	Principal of Fund	Total Income of Fund to Jan. 31, 1943	Amount of Income expended in care of burial lots to Jan. 31, 1943	Balance of Income available
Andrew M. Kelty	50.00	.84	.00	.84
Benjamin P. Haubrich	100.00	1.66	1.00	.66
William Eugene Brown and Ida May Spaulding	100.00	1.66	1.00	.66
Burns-Doyle Lot	100.00	1.38	.00	1.38
Antoine Joseph Courtemanche	100.00	1.38	.00	1.38
William Hutcheon	100.00	1.00	.00	1.00
Charlie E. Quimby & Bertha A. Walker	100.00	1.00	.00	1.00
Saul Bouriet	75.00	.75	.00	.75
Moses G. Riel	150.00	1.32	.00	1.32
Mrs. C. L. Demers	100.00	.88	.00	.88

CEMENTERY FUNDS COVERED BY ACCOUNTS IN CLAREMONT SAVINGS BANK

Table Showing Present Condition of Each Fund

NAME	Principal of Fund	Total Income of Fund to Jan. 31, 1943	Amount of Income expended in care of burial lots to Jan. 31, 1943	Balance of Income available
E. H. Woodman	$ 100.00	$ 89.41	$ 86.46	$ 2.95
Elizabeth J. Lavene	50.00	44.35	43.33	1.02
Elvira D. Ayer	100.00	88.83	84.00	4.83
Carl A. Volk	100.00	87.37	83.94	3.43
Frank B. Nichols	100.00	87.06	83.63	3.43
George F. Dunham	50.00	43.32	41.92	1.40
Delia McDuff	79.15	67.99	65.25	2.74
Ormand D. Blood	100.00	85.60	82.17	3.43
Nancy Ball	200.00	171.31	147.83	23.48
Albert Blake	100.00	85.60	83.17	2.43
Sarah B. R. White	100.00	85.01	82.00	3.01
Barrett & Morrill	100.00	85.01	82.00	3.01
Elizabeth Baker	300.00	255.17	210.00	45.17
Loren W. Jones	100.00	84.78	81.29	3.49
A. B. Willey	100.00	82.37	78.96	3.41
Imogene E. Barnes	60.00	49.13	47.95	1.18
Henry Colby	100.00	81.79	78.50	3.29
John N. Ramsden	100.00	81.79	77.88	3.91
Irastus Clark & Baruch Chase	175.00	142.61	137.50	5.11
Joseph W. Osgood	50.00	40.39	39.01	1.38
Walter & Addie Stevens	50.00	40.39	39.25	1.14
Willard W. Chase	100.00	80.02	77.00	3.02
Charles N. Freeman	100.00	79.72	76.33	3.39
Henry Roys	100.00	78.85	75.00	3.85
Stoddard & David R. Roys	100.00	78.85	76.00	2.85
Mrs. Reuben Spencer	100.00	78.85	75.46	3.39
Mary Ann Kempton	100.00	78.56	76.00	2.56
Merrill Willey	100.00	78.56	32.00	46.56
Malvina L. Buckman	100.00	77.68	75.00	2.68
William Osgood	100.00	77.68	74.00	3.68
Abbie A. McIntire & David Fletcher	200.00	150.75	138.00	12.75
Gardner K. Nichols	100.00	75.14	72.00	3.14
Clara M. Perkins	100.00	74.45	69.00	5.45

CEMETERY FUNDS COVERED BY ACCOUNTS IN CLAREMONT SAVINGS BANK

Table Showing Present Condition of Each Fund

NAME	Principal of Fund	Total Income of Fund to Jan. 31, 1943	Amount of Income expended in care of burial lots to Jan. 31, 1943	Balance of Income available
George D. Drake	75.00	55.54	54.00	1.54
Ira Ayers	100.00	74.16	71.00	3.16
William S. Balcom	100.00	73.87	71.00	2.87
Thos. & Betsey Hodgson	200.00	126.26	104.00	22.26
Polly M. Woodbury	100.00	61.75	59.00	2.75
Nathaniel L. Holt	100.00	43.55	41.00	2.55
Rosie M. McGuire	50.00	19.36	16.84	2.52
William C. Dawson	300.00	33.20	19.00	14.20
George W. Paul	300.00	33.20	18.00	15.20
Fred E. Young	50.00	5.40	5.40	.00
Elbridge & Elmira Stockwell	100.00	9.54	7.00	2.54
Walter Hodge	50.00	4.52	4.00	.52
Henry Malony	100.00	8.29	6.00	2.29
John J. & Geo. W. Shute	100.00	7.27	5.00	2.27
Arthur Damon	100.00	5.77	3.00	2.77
Edward Dunham	50.00	2.90	2.00	.90
M. F. Colby	150.00	8.67	4.00	4.67
Winch Fund	100.00	75.62	73.00	2.62
Sherman & Timothy Rossiter				
Dr. Timothy & Dr. Robert Gleason	250.00	12.96	7.00	5.96
Napoleon Greenwood	100.00	4.81	4.00	.81
Elwin W. Quimby	50.00	1.78	1.00	.78
Paul M. Couture	100.00	3.55	2.00	1.55
Hurd-Plummer	100.00	3.55	1.00	2.55
Ambrose Dupree	100.00	3.14	2.00	1.14
Cynthia A. Taylor	50.00	1.47	1.00	.47
Arthur Lake	100.00	2.72	1.00	1.72
Mrs. Arthur Fontaine	100.00	1.88	1.88	.00
Edith Zeeradka	100.00	1.88	1.00	.88
Anne E. Waite	100.00	1.88	1.00	.88
Arthur & Sophronia Thibault	100.00	1.67	.00	1.67
Charlie & Agnes Cole	100.00	.83	.00	.83
H. V. & Alice R. Daley	100.00	.63	.00	.63

CEMETERY FUNDS COVERED BY ACCOUNTS IN CLAREMONT SAVINGS BANK

Table Showing Present Condition of Each Fund

NAME	Principal of Fund	Total Income of Fund to Jan. 31, 1943	Amount of Income expended in care of burial lots to Jan. 31, 1943	Balance of Income available
Cornelius E. Sears	100.00	.63	.00	.63
Claude E. Snow	100.00	.63	.00	.63
Alden M. Cross	50.00	.31	.00	.31
Fred B. Freeman	100.00	.42	.00	.42
Marcia A. Pedersen	100.00	.42	.00	.42
O. E. Cowles	100.00	.21	.00	.21
Reed-Campbell	100.00	.21	.00	.21
Emma Moreau	100.00			
Agnes Baker	100.00			
E. B. Monta	100.00			
Hugh Deming	100.00			
Henry Prudhomme	100.00			
Caroline Lacasse	100.00			
Feodor Pumpur	150.00			
Isidore & Elmire Lusignan	100.00			
Samuel E. Burroughs	100.00			
Laurina D. LaRoche	100.00			
Frank Dowlin	100.00			
Camille Collin	100.00			
J. Alexander Nault	100.00			
Telesphore Nault	100.00			
Ashton Sleeper	100.00			
Mr. and Mrs. Mathias Boucher	100.00			

CEMETERY FUNDS COVERED BY ACCOUNTS IN PEOPLES NATIONAL BANK

Table Showing Present Condition of Each Fund

NAME	Principal of Fund	Total Income of Fund to Jan. 31, 1943	Amount of Income expended in care of burial lots to Jan. 31, 1943	Balance of Income available
Mary J. Way	$ 300.00	$ 206.48	$ 165.00	$ 41.48
A. W. Hawkes	100.00	67.41	66.00	1.41
Herbert E. Tutherly (Charles and George Cotton Funds)	300.00	198.99	195.00	3.99
Frances J. Tolles	300.00	194.43	170.00	24.43
Frances M. Pierce	75.00	45.12	43.86	1.26
Edgar A. Noyes	200.00	123.51	74.00	49.51
E. L. T. Vaughn	184.19	113.50	101.00	12.50
Roland P. Burt & Edgar J. Johnson	100.00	57.02	55.00	2.02
Benjamin F. Lewis	50.00	24.56	23.50	1.06
Frederick and George W. Jewett	100.00	49.28	48.00	1.28
William H. H. Moody	2000.00	941.38	872.00	69.38
D. D. & A. A. Marsh	125.00	77.90	75.63	2.27
Fernando J. Ayers & Others	100.00	45.25	43.00	2.25
H. M. Jewett & Roxie A. Andrews	125.00	56.05	52.00	4.05
Edward P. White	50.00	22.20	21.50	.70
Frank E. McGuire	105.00	45.33	30.00	15.33
Tenney, Thompson, Hoisington	100.00	39.17	37.00	2.17
Harvey & Florence Guild	50.00	19.51	18.00	1.51
George M. Marden	50.00	19.35	18.00	1.35
Arial H. Jones	77.55	26.30	25.00	1.30
Sadie A. Eaton Moore	300.00	99.47	76.50	22.97
Agnes, Jerry & Eugene Millette	100.00	32.79	32.79	.00
Clarence L. Martin	100.00	32.11	30.00	2.11
Walter A. Pierce	200.00	61.56	52.00	9.56
Andre Foisy	100.00	30.32	26.00	4.32
Emily R. Wilson	100.00	30.09	28.00	2.09
Nellie S. Baker Smith	100.00	30.09	28.00	2.09
Thomas Collins	100.00	29.42	24.00	5.42
Barry, Bolster, Collins	100.00	29.42	24.00	5.42

CEMETERY FUNDS COVERED BY ACCOUNTS IN PEOPLES NATIONAL BANK

Table Showing Present Condition of Each Fund

NAME	Principal of Fund	Total Income of Fund to Jan. 31, 1943	Amount of Income expended in care of burial lots to Jan. 31, 1943	Balance of Income available
Nason C. Martin	100.00	29.09	27.00	2.09
William H. Fitch	100.00	29.09	27.00	2.09
Allen P. Messer	100.00	29.09	27.00	2.09
Elmore W. Putnam	300.00	84.34	45.00	39.34
Myra L. Briggs	200.00	56.20	42.00	14.20
Hooper-Fletcher	100.00	28.07	26.00	2.07
Elizabeth G. Phelps	100.00	26.88	25.00	1.88
Mrs. George A. Briggs	100.00	26.71	21.00	5.71
Davis & Balloch	100.00	26.05	24.00	2.05
Mr. and Mrs. E. M. Russell	100.00	25.38	23.00	2.38
Lilla Lory	50.00	12.61	11.50	1.11
Jane McClenaghan	50.00	12.28	11.50	.78
Katherine M. Dawson	50.00	11.48	11.48	.00
Jannie M. Hadley	50.00	11.48	11.00	.48
W. H. Tipping	100.00	23.12	21.00	2.12
E. B. Osgood	125.00	79.78	76.00	3.78
Maxine Charron	100.00	22.62	20.00	2.62
Winn-Duffany	50.00	10.36	9.00	1.36
George F. Dunham	100.00	20.36	18.00	2.36
George H. Cross	50.00	10.11	9.00	1.11
John E. Young	100.00	20.36	16.00	4.36
Katherine Olney	100.00	20.11	18.00	2.11
Josephine A. Crowley	300.00	59.75	20.00	39.75
Richard Messer	500.00	99.84	90.00	9.84
Edward & Leon Lebrecque	200.00	39.23	32.00	7.23
Abial Marcy & Giles Marvin	200.00	39.23	36.00	3.23
J. Elizabeth Stevens	150.00	28.97	26.00	2.97
Emily J. Putnam	200.00	38.23	29.00	9.23
Ella H. Swift	100.00	18.86	17.00	1.86
H. C. Chandler	100.00	18.86	17.00	1.86
Mary Noonan Fitzpatrick	100.00	18.86	16.00	2.86
Lilla T. Walker	100.00	18.36	17.00	1.36
Mary A. Goulet	100.00	17.47	14.00	3.47
Edward L. Labrecque, Jr.	100.00	19.61	16.00	3.61
Frank Reynolds	100.00	17.47	.00	17.47

CEMETERY FUNDS COVERED BY ACCOUNTS IN PEOPLES NATIONAL BANK

Table Showing Present Condition of Each Fund

NAME	Principal of Fund	Total Income of Fund to Jan. 31 1943	Amount of Income expended in care of burial lots to Jan. 31, 1943	Balance of Income available
Edward Sweeney	100.00	17.26	14.00	3.26
Edward A. Ball	100.00	17.26	15.00	2.26
Martha Gibson	75.00	12.86	11.00	1.86
Martha O. Noyes	60.00	10.20	9.00	1.20
Christopher M. Goddard	250.00	41.88	36.00	5.88
Henry C. Sanders	100.00	16.85	15.00	1.85
Mrs. Fred Emerson	100.00	16.64	15.00	1.64
Francis Abbott	100.00	16.64	15.00	1.64
Annabel McClung Freeman	100.00	16.43	14.00	2.43
A. O. Spurr	100.00	16.22	14.00	2.22
Betsey & Alice J. L. Durward	100.00	16.22	14.00	2.22
Ruth S. Gallagher	50.00	7.95	7.00	.95
Harry P. Porter	100.00	16.01	12.00	4.01
Abbie M. Rock	100.00	15.81	14.00	1.81
Catherine M. Carlen	100.00	15.81	14.00	1.81
James L. Rice	100.00	15.81	14.00	1.81
Walter & May Badger	100.00	15.17	13.00	2.17
Oscar S. Smith	100.00	15.17	13.00	2.17
Herbert L. DeCamp	100.00	14.96	13.00	1.96
Maria Kennedy	100.00	14.55	12.00	2.55
Mary D. Bernard	111.00	16.11	12.00	4.11
Charles W. Rounseval	100.00	14.55	13.00	1.55
Annie Mahoney	100.00	14.34	12.00	2.34
Mr. and Mrs. L. H. Hilliard	100.00	14.13	12.00	2.13
Hosea P. Shedd	100.00	13.92	12.00	1.92
E. B. & E. C. Bailey	100.00	13.50	12.00	1.50
Duffany & Bailey	100.00	13.50	12.00	1.50
George C. Marlborough	100.00	13.30	12.00	1.30
L. A. Tolles	100.00	13.09	11.00	2.09
Lokesa Laconaf	100.00	13.30	10.00	3.30
Robert Rawstron	100.00	12.87	11.00	1.87
Walter S. Hall & family	100.00	12.87	11.00	1.87
Frederick Smith	200.00	25.76	20.00	5.76
Scott Shepard	200.00	25.76	19.00	6.76

CEMETERY FUNDS COVERED BY ACCOUNTS IN PEOPLES NATIONAL BANK

Table Showing Present Condition of Each Fund

NAME	Principal of Fund	Total Income of Fund to Jan. 31, 1943	Amount of Income expended in care of burial lots to Jan. 31, 1943	Balance of Income available
Florence L. King	100.00	12.87	11.00	1.87
Mary E. D. Howe	100.00	12.66	11.00	1.66
Charles Keith	100.00	12.66	11.00	1.66
Inez R. Patterson	100.00	12.66	11.00	1.66
John J. & J. Franklin Stone	250.00	31.69	21.00	10.69
David L. Adams	100.00	12.45	10.00	2.45
Delphin Collin	100.00	12.45	10.00	2.45
Effie A. Blanchard	50.00	6.18	5.00	1.18
Delmer H. Putney	50.00	6.08	5.00	1.08
Wheeler & Dow	100.00	12.24	10.00	2.24
Jennie Richard	100.00	12.04	10.00	2.04
Dunsmoor & Lawrence	100.00	12.04	10.00	2.04
Paul N. Boucher	200.00	24.09	12.00	12.09
Mrs. Bernard J. Tye	100.00	11.41	10.00	1.41
Roy B. Welch	100.00	11.20	10.00	1.20
Henry C. and George Chandler	50.00	5.56	5.00	.56
James N. Perkins	100.00	10.99	9.00	1.99
Ada Gould	111.45	11.96	10.00	1.96
Inez M. Elmer	100.00	10.58	9.00	1.58
L. A. Blondin	113.20	11.95	10.00	1.95
Clara Alden Buckman	100.00	10.15	8.00	2.15
Frank G. Winn	100.00	8.90	7.00	1.90
Thomas Officer	100.00	8.90	7.00	1.90
James Young	150.00	9.28	7.00	2.28
Nellie Kellogg	100.00	6.39	5.00	1.39
C. W. Easter & F. E. Ayer	100.00	5.56	4.00	1.56
Herbert J. & Mabel S. Babcock	200.00	11.13	6.00	5.13
Delvina McGuigan	104.00	5.56	2.00	3.56
Annie R. Maxwell	100.00	4.92	3.00	1.92
Amanda & Napoleon Lacasse	100.00	4.92	4.00	.92
Peter Bonneau	100.00	4.71	4.00	.71

CEMETERY FUNDS COVERED BY ACCOUNTS IN PEOPLES NATIONAL BANK

Table Showing Present Condition of Each Fund

NAME	Principal of Fund	Total Income of Fund to Jan. 31, 1943	Amount of Income expended in care of burial lots to Jan. 31, 1943	Balance of Income available
Amos Breault	100.00	4.51	4.00	.51
Clovis J. Hamel	100.00	4.51	4.00	.51
Joseph LeVasseur	100.00	3.51	3.51	.00
Lowell Green	100.00	3.51	2.00	1.51
William E. Nolin	100.00	3.51	2.00	1.51
Ellen F. Nason	100.00	3.51	3.00	.51
Carrie D. Piper (Drury & Brainard lots)	100.00	2.83	1.00	1.83
Anna L. Christopher	400.00	10.68	3.00	7.68
George and William Hart	100.00	2.33	1.00	1.33
John Q. Henry	100.00	1.13	.00	1.13
Abbie J. Edson	500.00	5.64	2.00	3.64

GEORGE P. TENNEY,
GEORGE N. BARRETT,
HENRY C. HAWKINS, JR.,
Trustees of Trust Funds
Town of Claremont, N. H.

CLAREMONT CEMETERY DEPARTMENT

TREASURER'S REPORT

Treasurer's Report, Year Ending January 31, 1943

RECEIPTS

Cash on hand Jan. 31, 1942	$ 624.58	
Appropriation, Town of Claremont	2,500.00	
Sale of Lots	466.00	
Opening Graves	551.00	
Foundations	363.00	
Sale of Material	92.34	
Globe Indemnity Co., insurance	540.00	
Lumbermen Mutual Co., insurance	7.00	
West Claremont Burying Ground Ass'n	200.00	
Insurance Premium Refund	1.98	
Care of Lots	395.00	
Trustees of Public Funds Income	1,600.00	
Stoughton Funeral Home Perpetual Care	100.00	
		$ 7,440.90

DISBURSEMENTS

H. A. Manning, directory	$ 8.00
F. F. King, freight	4.04
Holmerdeen Co., weed killer	40.06
G. E. Alexander, rakes	3.00
Claremont Paper Co., canvas	4.64
John Hosking, labor	.75
Pappas Flower & Gift Shop, flowers and shrubs	34.10
St. Mary's Cemetery	300.00
Claremont Eagle, printing	8.25
Postmaster, stamped envelopes	5.62
The Burlington Darby Co., edgers	22.50
Willis T. Freeman, care of mowers	62.00
Granite State, mowers	113.55
C. A. Bancroft, mowing	3.00
O. A. Putnam, mowing	18.00
Mary L. Brown, refund	8.00
Trustees of Public Funds, perpetual care	100.00
Robert T. Walker, expenses	5.00
George D. Stiles, 1-2 telephone	14.00
Adams & Nichol, materials and labor	530.00

Collector of Internal Revenue		6.40	
Central Hardware, supplies		16.00	
Ryan & Densmore, loam		58.00	
Barnes, Rouillard & McPherson, insurance		42.62	
Claremont Water & Sewer Dept.		112.20	
Rand, Ball & King Co., supplies		75.73	
Town of Claremont Highway Dept., gas		82.03	
Truck expense			
O. H. Lewis Co.	$ 18.53		
Howe Motor Co.	14.11		
Claremont Motor Co.	90.42		
		$ 123.06	
W. A. Rice			
Salary	150.00		
Postage	2.00		
			$ 1,952.55
Labor			
Harold Wakeman	$ 41.64		
Isaac England	16.80		
Joseph Packard	119.99		
William Annis	392.92		
Francis Coran	192.00		
Edward Copp	395.40		
Arthur L. Whitcomb	164.00		
Cyprien Bonneau	413.33		
O. A. Ryan	556.91		
George D. Stiles	1,556.40		
William E. Bedell	129.20		
Henry Stewart	690.92		
Norman Dion	188.40		
		$ 4,857.91	
Balance cash on hand		630.44	
			$ 7,440.90

W. A. RICE, Treasurer.

MOODY PARK

Balance on hand January 31, 1942		$ 13.93
Received of Town of Claremont, appropriation for year to January 31, 1943		$ 1,000.00
		$ 1,013.93
Paid out:		
Labor	$ 892.65	
Merchandise	20.99	
Sawing wood	6.00	
Road repairs	42.46	
Signs	11.02	
Repairs by Water Dept.	21.33	
Sharpening lawn mowers	8.00	
Repairing fireplace grates	10.98	
		$ 1,013.43
Balance January 31, 1943		$ .50

PLAYGROUND COMMISSION

TREASURER'S REPORT

RECEIPTS

Balance on Hand February 1, 1942	$ 54.26
Received Appropriation for Parks	5,700.00
Rental of grounds	76.28
Total	$ 5,830.54

EXPENDITURES

Maintenance	$ 2,857.25	
Specal Labor	642.34	
Gas & Light	165.09	
New Equipment	490.12	
Truck	120.86	
Equipment Repair	55.58	
Building Repairs	510.76	
Supplies	311.36	
Insurance	265.22	
Supervisors	283.00	
Miscellaneous	47.95	
Balance on hand February 1, 1943	81.01	
		$ 5,830.54

WATER DEPARTMENT REPORT

Treasurer's Statement showing Income and Expenditures of Claremont Water and Sewer Departments for January 1, 1942 to January 1, 1943.

WATER DEPARTMENT
EARNINGS

Metered Water Rentals—		
Residence	$ 26,007.93	
Commercial	6,427.93	
Industrial	3,696.68	
Municipal	724.22	
Flat Rate	2,392.19	
Hydrants	4,620.00	
Miscellaneous Water Accounts	102.83	
1941 Accounts	262.50	
		$ 44,234.28
Miscellaneous Earnings		453.22
Labor and Material Sold		2,101.97
		$ 46,789.47
Borrowed on new Reservoir Appropriation		1,000.00
Balance brought over from 1941 Earnings		12,944.39
		$ 60,733.86

EXPENDITURES

OPERATION AND MAINTENANCE:	
Distribution wages on Mains and Services	$ 1,019.83
Superintendence	2,000.00
Purification, wages, supplies, expense	1,189.97
Reservoir, wages, maintenance, supplies	673.77
Patrolling all Reservoirs	1,243.17
Guarding Dole Reservoir	5,321.45
New W. W. Brook Reservoir to January 1, 1943	19,393.14
Meter supplies, repairs, expense	648.08
Meter setting, removing reading	679.49
Distribution supplies, repairs, expense	1,278.94
Hydrant expense, repairs, supplies	152.69
Office expense, rent, salaries, supplies	2,722.25
Insurance	635.70

Shop account	552.05	
Damage claims paid	250.00	
		$ 37,760.53
PLANT ACCOUNT:		
Mains and Services, new and relaid	$ 2,427.02	
Office Equipment	39.95	
Shop Equipment	9.54	
Stock Account	2,450.47	
Taxes in Town of Cornish	57.75	
		$ 42,745.26
Discounts allowed		22.86
		$ 42,722.40
Bonds and Notes matured during the year 1942		10,000.00
Interest paid on Bonds and Notes		7,818.80
Total Expenditures for the year 1942		$ 60,541.20
Balance on hand January 1, 1943		192.66
		$ 60,733.86

WATER WORKS BONDS AND NOTES OUTSTANDING JANUARY 1, 1943

4% White Water Brook Bonds, dated Nov. 1, 1923	$ 3,000.00
4% Stevens & Healy T. Fund Bonds, due July 1, 1943	158,220.00
4½% West Claremont Ext. Bonds, dated Jan. 1, 1925	4,000.00
4% Rice Reservoir Notes, dated Oct. 24, 1934	6,000.00
3% Claremont Jct. & West Claremont Notes, dated May 21, 1941	20,000.00
3% Note on new White Water Brook Reservoir	1,000.00
Total Bonds and Notes outstanding Jan. 1, 1943	$192,220.00
Bonds and Notes outstanding Jan. 1, 1942	$201,220.00
Note on new W. W. Brook Reservoir	1,000.00
	$202,220.00

Paid During the Year—		
On White Water Brook Bonds	$ 3,000.00	
On West Claremont Ext. Bonds	2,000.00	
On River Reservoir Notes	5,000.00	
Total amt. paid in 1942		$ 10,000.00
Outstanding Jan. 1, 1943		$192,220.00

FRED F. KING, Treasurer.

BALANCE SHEET

As At January 1, 1943

ASSETS

FIXED ASSETS:		
Water Supply Land		$ 28,047.50
Water Supply Structures		1,312.32
Store-house Structures		6,369.04
Purification Equipment		812.32
Purification System Structure		900.00
Pumping Station Equipment		2,354.05
Water Supply Equipment		151,272.58
Transmission mains		94,948.04
Distribution Mains		271,042.27
Services		50,112.42
Meters		27,831.20
Hydrants		14,495.48
Other Equipment, Shop, Office, Garage		16,890.66
Total Fixed Assets		$666,387.88
CURRENT ASSETS:		
Cash	$ 192.66	
Materials and Supplies	12,750.57	
Current Receivable	105.74	
Total Current Assets		$ 13,048.97
Total Assets		$679,436.85

LIABILITIES

Municipal Investment	$179,432.71	
Funded Debt	192,220.00	
Total Capital Liabilities		$371,652.71
Accrued Liabilities—Interest accrued		3,307.66
Depreciation Reserve		230,013.87
* Earned Surplus for the year 1942		8,542.10
* Earned Surplus		65,920.51
Total Liabilities		$679,436.85

* All surplus reinvested in the Department.

Depreciated value of the Water Works Jan. 1, 1943 $449,422.98

The abandoned property listed in the 1941 Report to the value of $18,665.95 is fully depreciated and dropped from the 1942 Report.

SUPERINTENDENT'S REPORT

From January 1, 1942 to December 31, 1942

Extensions and New Mains laid during the year:

Bessie Avenue	142 feet 2"	Galvanized Pipe
Curtis Street	95 feet 1½"	Galvanized Pipe
Mann Court	28 feet 1½"	Galvanized Pipe
Pine Grove	138 feet 1½"	Galvanized Pipe
Bank Avenue	377 feet 1¼"	Galvanized Pipe
Hillside Street	192 feet 2"	Asbeston Pipe

Main Pipe Relaid during the year:

Park Avenue	834 feet 2"	Galvanized
Replaced by	834'	Asbestos

Total number of feet of Main Pipe laid during the year 972

Number of feet of Main Pipe Jan. 1, 1943:

267	ft.	24"	Cement
8,205	ft.	12"	Cement
6,957	ft.	8"	Cement
11,957	ft.	6"	Cement
9,267	ft.	4"	Cement
1,911	ft.	4"	Asbestos
834	ft.	6"	Asbestos
740	ft.	2"	Asbestos
7,034	ft.	20"	Cast Iron
672	ft.	16"	Cast Iron
5,768	ft.	12"	Cast Iron
35,917	ft.	10"	Cast Iron
15,841	ft.	8"	Cast Iron
57,419	ft.	6"	Cast Iron
5,845	ft.	4"	Cast Iron
39,735	ft.	2"	Galvanized
22,677	ft.	1½"	Galvanized
3,346	ft.	1"	Galvanized
8,321	ft.	1¼"	Galvanized

Total number of feet of Cement Pipe	36,653
Total number of feet of Asbestos Pipe	3,485
Total number of feet of Cast Iron Pipe	128,496
Total number of feet of Galvanized Pipe	74,079

Total number of feet of pipe Jan. 1, 1943 is 242,713, equal to 45 miles 5113 feet.

Number of Street Gates set during the year	7
Total number of Street Gates Jan. 1, 1943	506
Number of Hydrants set during the year	4
Total number of Public Hydrants Jan. 1, 1943	158
Total number of Private Hydrants Jan. 1, 1943	40
Number of Services added during the year	33

Total number of Services Jan. 1, 1943	2,092
Number of Services discontinued during the year	2
Number of Services relaid during the year	5
Increase in number of Meters during the year	20
Total number of Meters Jan. 1, 1943	1,734
Cost of chlorinating water for the year 1942	$1,102.97
Capacity of Reservoirs	108,000,000 gals.
Capacity of Reservoirs with flashboards	114,000,000 gals.
Amount of water used from White Water Brook in 1942	162,455,250 gals.
Amount of water used from Grandy Brook in 1942	48,824,250 gals.
Total amount used in 1942	211,279,500 gals.
Average amount of water used daily	579,122 gals.
Precipitation for the year 1942	38.54 inches
Average precipitation for 28 years	36.76 inches

There has been quite a bit of work done at the site of the proposed Reservoir on White Water Brook. A new road has been built and a large percent of clearing done. Reinforcing steel and 48 inch cement pipe are there in readiness for the completion of the work which will commence sometime in June 1943, after the flow of the brook is down. This additional storage will be some over 80,000,000 gallons.

Respectfully submitted,

CHAS. W. EASTER, Superintendent.

◆ ◆ ◆ ◆ ◆ ◆

SEWER DEPARTMENT REPORT

EARNINGS

Sewer Rentals	$ 8,264.79	
Entrance Fees	1,153.50	
		$ 9,418.29
Labor and Material sold		3,800.08
		$ 13,218.37
Received from Town Treasury		40,000.00
Amount raised and appropriated		1,208.70
Balance brought over from 1941 earnings		7,351.51
		$ 61,778.58

EXPENDITURES

New Mains and Services	$ 40,971.43	
Repairs on Mains & Services	187.29	
Plugged and frozen Services	347.22	
Superintendence	1,000.00	
Shop Equipment	419.83	
Shop Expense	589.97	
Office Supplies—rent - salaries - expense	894.92	
Office Equipment	94.40	
Stock Account	3,611.00	
Insurance	621.99	
Legal expense	208.54	
Disposal Plant—expense - operation - supplies	3,783.42	
	$ 52,730.01	
Discounts allowed	64.38	
		$ 52,665.63
Balance on hand January 1, 1943		9,112.95
		$ 61,778.58
Cash received from Rentals & Ent. Fees	$ 9,418.29	
Cash paid for Operating Exp. & Maintenance	8,147.58	
Unexpended balance	$ 1,270.71	
Balance left from $2,000.00 App. for short Sewer Extensions	$ 1,014.71	
Balance of cash on hand	6,827.53	
	$ 9,112.95	

There are 3,450 feet of 6" Sewer Pipe yet to be laid in the Mulberry Street section, and no work has been done iu the Severance Street district. There is $11,000.00 of last year's appropriation that has not been drawn yet, to save interest, and, with the money in our treasury, will be sufficient to complete all Sewer work planned last year.

FRED F. KING, Treasurer.

SEWER DEPARTMENT

Number of Feet of Sewer Mains Laid By the Town—

1,050 feet of 30" Pipe
787 feet of 20" Pipe

1,185	feet	of	18"	Pipe
2,135	feet	of	15"	Pipe
5,748	feet	of	12"	Pipe
12,181	feet	of	10"	Pipe
4,297	feet	of	8"	Pipe
10,782	feet	of	6"	Pipe
2,267	feet	of	4"	Pipe

Main Pipe Laid on South Branch—

3,122	feet	10"	Pipe
180	feet	8"	Pipe
533	feet	6"	Pipe
136	feet	4"	Pipe
14	Manholes		

Labor, Rights of Way and other material cost to date $15,622.51

Main Pipe Laid on Pleasant Street Branch—

1,174	feet	8"	Pipe
2,408	feet	6"	Pipe
1,244	feet	4"	Pipe
9	Manholes	—	1 Flush Pipe

Labor and other material cost $ 6,975.71

Main Pipe Laid on Mulberry Street Branch—

2,092	feet	8"	Pipe
810	feet	6"	Pipe
286	feet	4"	Pipe
6	Manholes	—	1 Flush Pipe

Labor and other material cost	$ 7,619.49	
Material in stock to finish project	734.00	
		$ 8,353.49

MAIN PIPE LAID ON NORTH STREET BRANCH

3,320 ft. 6" Pipe
614 ft. 4" Pipe
7 Manholes—4 Flush Pipes
Labor and other material cost $ 6,780.39

BANK AVENUE, SULLIVAN STREET, WASHINGTON STREET—

835 ft. 6" Sewer Mains and 460 ft. 4" Sewer Mains cost $ 985.29

(The above amount was taken from the appropriation of $2,000.00 for short Sewer Extensions.)

SEWER PIPE LAID BY THE DEPARTMENT DURING THE YEAR 1942—

674 ft. 12" Main Pipe		
2,448 ft 10" Main Pipe		
3,446 ft 8" Main Pipe		
7,906 ft. 6" Main Pipe		
2,746 ft. 4" Main Pipe	17,220	
53 ft. 6" Service Pipe		
2,949 ft. 4" Service Pipe	3,002	
Total number of feet of Main Pipe laid during the year		17,220
Total number of feet of Main Pipe December 31, 1942		67,081
Total		84,301

Equal to 15 miles and 5101 feet.

Two extra manholes were installed, one at corner of Myrtle and Mulberry Sts., and one on Pleasant St., opposite Newberry Block. 149,461,553 gallons of sewerage passed through the Disposal Plant the past year, a gain of 21,932,719 gallons over the previous year. The average daily flow was 409,484 gallons. From March 13, 1942 to January 1, 1943, the digestion tank has delivered 1,620,400 cubic feet of gas which is used for heating the building and tanks.

Respectfully submitted,

CHARLES W. EASTER, Superintendent.

FRANCES J. TOLLES HOME

REPORT OF TREASURER

RECEIPTS

Balance on hand January 31, 1942		$ 1,953.85
Income from Funds:		
Prescott Putnam	$ 12.58	
Charlotte Long	25.15	
Emily Wilson	29.35	
Sarah F. Stowell	12.58	
Alton M. Gould	112.51	
Emma Putnam	25.15	
Helen Jones	1,325.00	
Frances J. Tolles	269.80	
Total income from funds by Town Trustees		$ 1,812.12
Received from rents of Fletcher Block		805.05
Received from room and board		2,553.00
Received from Miscellaneous Account		909.08
Total Receipts January 31, 1942 to January 31, 1943		$ 8,033.10

EXPENDITURES

Salaries and Wages	$ 2,039.78
Provisions and Groceries	1,444.65
Fuel	418.68
Gas and Electricity	246.23
Water and Sewer	80.70
Supplies for House and Grounds	67.08
Repairs and Improvements	397.03
Furniture and Furnishings	101.00
Hospital, Doctors, Nurses and Supplies	275.35
Telephone	38.56
Insurance	97.88
Miscellaneous	91.09
Balance on hand January 31, 1943	2,735.07
	$ 8,033.10

GEORGE C. WARNER, Treasurer.

REPORT OF LIBRARY TRUSTEES

REPORT OF THE TRUSTEES OF THE FISKE FREE LIBRARY

The circulation this year has been smaller than usual. More and more of our readers have gone into the armed forces and the remaining civilians are too busy with the many activities relating to defense preparation that they have less leisure time in which to read. The fact that there is little unemployment is also a large factor. The gas shortage has made it harder for those living outside the town to use the library as much as formerly.

The circulation for the year was 60,787.

1,063 books were added of which 163 were given.

574 new borrowers were registered.

There is an increase in the cost of new books as well as the repairing of old ones so that less can be bought or repaired for the same amount of money.

It is encouraging to notice an increased call for technical books and all kinds of non-fiction, especially books on the war, and on social, economic and post-war problems. The chief function of the library in war time is providing such material as well as a good amount of recreational reading. This we are trying to do as well as we can.

As usual we have made use of the valuable service of the State Library. The Bookmobile has made its regular trips to West Claremont and Claremont Junction.

We have loaned sets of books to the Public Schools, the Parochial School, Frances Tolles Home, Rural Women's Reading Club, the Newbury Library and the Bookmobile. Several boxes of discarded books have been given to the County Home.

During the Victory Book Campaign which lasted from January to March between six and seven hundred books were collected, most of which were sent to Concord. From there they were distributed to the men in service and to the Merchant Marine. Another drive is just beginning and it is to be hoped that people will respond generously to this appeal.

Bulletin board display, newspaper publicity and table exhibits have been used to bring books to the attention of the public. War posters and pamphlets have also been displayed.

Children's Book Week was observed from November 15 - 21st. This year we asked the children of the fifth and sixth grades and Junior High School to illustrate their favorite story. A number of interesting projects which included posters and models

were on display. Attractive new books were also displayed, many of them books relating to the Allied Nations. Defense Stamps were awarded for the three best projects. Several of the teachers brought their classes to the Library during the week.

Members of the staff attended the N. H. L. A. meeting in Concord in June.

In November District No. 6 held a meeting here at the Library.

Some additional expense will be necessary this year. The heating system must be converted from oil to coal because of the present emergency. It will also be necessary to reshingle the ell of the building. The trustees also believe it advisable to insulate overhead in order to conserve heat.

We are especially grateful to the Claremont Daily Eagle for printing our lists and other notes.

Gifts have come to us from the Government, the State, individuals and associations. Following is a list of those to whom we are very grateful:--

American Telephone and Telegraph Company; The Argus Champion; Mrs. Blanche Benjamin; Mr. Dominic Boccio; Mrs. E. Roy Burke; Mr. and Mrs. James Burris; Catholic Daughters of America; Mrs. Mildred C. Chandler; Mrs. Katharine Chase; Christian Science Sunday School; Mrs. John G. Christopher; Claremont Business and Professional Women's Club; The Claremont Daily Eagle; Mr. Carol Colby, New York City; Miss Eleanor Colby; Congregational Society; Mr. Sydney B. Converse; Miss Hattie Cowles; DuPont De Nemours Co.; Mrs. E. W. Fletcher; Mrs. T. W. Fry; Miss Ruth Gilmore; Miss Sarah Gilmore; Rev. H. L. Hanson; Mr. Robert E. Hasham; Mr. Frederick W. Haubrich; Mrs. Frank Holden; Mrs. Mary Hunter; Mrs. Margaret Jackson, Charlestown, N. H.; Mr. Theodore Johannis, Jr.; Mrs. Frank Kingdon; Miss Clara Knights; Mr. Wilfred Lavaude; Miss Anna L. Lewis; Miss Nellie Lewis; Mr. and Mrs. Adam Lihatch; Massachusetts S. P. C. A.; Mr. George Minard; Monday Reading Club; National Woman's Temperance Union; N. E. Anti-Vivisection Society; The New England Council; N. H. Anti-Saloon League; N. H. State Planning and Development Commission; Mr. Herbert D. Pappas; Mrs. Morrison Poole; Mr. Emerson Quimby; Quimby & Rossiter Insurance Agency; Mrs. Herman Rice; Miss Barbara Richardson, Springfield, Mass.; Mr. Henry S. Richardson; Rosicrucian Order; Mrs. E. J. Rossiter; Mrs. L. J. Roy; Miss Inez Rumrill; Samuel Ashley Chapter, D. A. R.; Mr. Porter Sargent, Boston, Mass.; Mr. Arthur A. Shurcleff, Boston, Mass.; Mrs. E. W. Snow; Sons and Daughters of Union Veterans of the Civil War; Mr. Robert R. Thibault; Miss Ina R. Townsend; Mr. John J. Townsend; Mr. John J. Townsend Jr.; Rev.

Walter A. Tuttle; The Universalist Society; Unity School of Christianity; Mrs. Clarice Wetherbee; Col. and Mrs. W. J. Wilgus, Ascutney, Vt.; Dr. F. C. Wood; Mr. Robert F. Wood, Washington, D. C.

TREASURER'S REPORT OF FISKE FREE LIBRARY

RECEIPTS

Balance in Treasury January 31, 1942	$ 564.30	
Town appropriation for the year	7,500.00	
Income from Trust Funds for the year:		
Fiske Fund	200.00	
Way-Moore Fund	58.17	
C. O. Eastman Fund	6.52	
Stella Colby Fund	2.51	
Library Fines for year	82.85	
		$ 8,414.35

DISBURSEMENTS

Salaries	$ 3,579.05	
Janitor	420.00	
Lights	180.64	
Fuel	439.35	
Stationery and Supplies	140.91	
Books	1,990.27	
Periodicals	144.70	
Repairs of Books	497.47	
Repairs of Building and Fittings	257.98	
Incidentals	197.55	
Insurance	80.00	
Balance in Treasury January 31, 1943	486.43	
		$ 8,414.35

FREDERICK R. HAUBRICH, Treasurer.

SWIMMING POOL PROJECT

RECEIPTS

Balance on hand February 1, 1942		$ 185.00
Received Appropriation		500.00
Total		$ 685.00

EXPENDITURES

Rental of Pool	$ 150.00	
Labor and Supervision	329.75	
Supplies	10.65	
Balance on hand February 1, 1943	194.60	
Total		$ 685.00

HEALTH OFFICER'S REPORT

To the Board of Selectmen:

The Board of Health this year has received the cooperation of the community in its town-wide health measures.

The United States Department of Interior cooperated with our Board of Health and the Junior Chamber of Commerce under the direction of agent George Dwyer in a rat control and elimination campaign lasting one week in the early summer, in which all those active felt was successful.

Routine inspections have been made of food-handling stores, restaurants, ice cream parlors, and barber shops, fruit stores and drink dispensing establishments. This was done with the full cooperation in all cases as to compliances with state and federal laws pertaining to the same.

Locally slaughtered meat is becoming more prevalent in our markets, with less federally inspected meat coming into Claremont all the time, due to present war conditions. To differentiate between good and undesirable meat hanging in a market is hard or impossible in most cases to do unless putrefaction has taken place. For this reason the Board of Health is soliciting and recommending that killing floor inspection of all meat sold in Claremont, that has not been previously inspected by proper authorities, be adopted here.

The Board of Health received eighty-nine complaints, called nuisance complaints, which required some action on our part to remedy. The greater part of these were concerning rubbish, unsanitary conditions existing, etc.

Acting in accordance with requirements of Chapter 123, Public Laws of New Hampshire, 303 school children were vaccinated at the beginning of the school year under the direction of the Board of Health with the cooperation of the Schools Department.

Diphtheria immunization for the prevention of this disease has been continued as in former years by the Health Department. This being free, single dose Toxoid innoculation given to 212 school children.

The Board of Health plans this next summer to administer through local physicians, the double injection Diphtheria Toxoid in combination with whooping cough immunization to those who desire this more complete form of immunization.

The communicable diseases reported to the Board of Health this past year are as follows: Infantile paralysis, 1; scarlet fever, 22; pneumonia, 4; German measles, 91; measles, 3; chicken

pox, 46; whooping cough, 84; mumps, 4; tuberculosis, 12; Diphtheria, 1; Erysipelas, 1; venerial diseases, 22.

Fumigation of some of these homes was carried out by the Board of Health, this being done by the use of formaldehyde candles after the rooms were sealed as completely as possible.

Water and Milk Analysis

The public water supplies and several private water supplies have been given periodic inspection and analysis by local and state Boards of Health. The results as a whole have shown the water to be of excellent quality.

The Department of Milk Inspecton has carried on its routine check-ups of dairy barns and has submitted to the State Board of Health samples of each dairy's milk supply. The findings have been satisfactory The Claremont Board of Health wishes to state that at present our staff of physicians here are capable, are of high type professionally, but are overworked due to the present demands put upon them by the war conditions and by the fact that we have lost three physicans, being called into the service of our country. Under these circumstances, and if we were subjected to any disease in epidemic form, Claremont does not have adequate medical service.

The Board of Health wishes to thank the public, the physicians, the school nurse, the nurses connected with public health work here, the Claremont General Hospital staff, and others who have given their cooperation and assistance in carrying out public health work here in the past year.

Respectfully submitted,

WILSON R. HAUBRICH, V. M. D.

Claremont Health Officer.

AMERICAN RED CROSS

To the Board of Selectmen:

During the year 1942 the total number of visits made was 3,457, and may be classified as follows:

Prenatal	338
Postpartum	311
Newborn	365
Noncommunicable	1,157
Communicable	122
Crippled Children	36

Health Supervision Visits:	
Infants	731
Pre-school	57
Adult	213
Social Service	57
Unclassified	74
These visits were paid for as follows:	
Metropolitan Life Insurance Co.	381
John Hancock Life Insurance Co.	137
Paid	230
Part Paid	306
Free	2,403

There were 560 babies weighed at the Red Cross office during the year. Office hours were held each day from 1 to 2 p. m.

Respectfully submitted,

EDITH SLOAN, R. N.

◆ ◆ ◆ ◆ ◆ ◆

ANNUAL REPORT OF THE N. H. TUBERCULOSIS ASSOCIATION, CLINIC AND NURSING SERVICE, CLAREMONT, 1942.

The New Hampshire Tuberculosis Association, with the support of a loyal people, carries on, determined not only to hold our gains in the fight against tuberculosis, but to continue progress towards eradication of the disease, as a vital contribution to the winning of the war.

The Year's Service:

Number of clinics	8
Number of persons examined at clinics	207
Number of new persons examined	112
Number of persons, adult and children, given tuberculin test	67
Number of children given tuberculin test and X-ray of chest found to have childhood type of tuberculosis	13
Number of new positive cases of tuberculosis reported to Health Officer	12
Number of families under supervision, due to some member of family having tuberculosis	176
Number of positive cases of tuberculosis under supervision	152
Number of patients, new and old, having X-ray of chest	79
Number of patients receiving treatment at sanatoria during year	24

We welcome this opportunity to thank the hundreds of Claremont people who have loyally supported this campaign throughout the years. We also avail ourselves of this opportunity to extend our grateful appreciation to the hospital, physicians, nurses, and all others who have helped to ensure the success of New Hampshire's fight against tuberculosis.

Respectfully submitted,
New Hampshire Tuberculosis Association.
CLUFFIE M. GOBIE, R. N.
Field Nurse.

+ + +

REPORT OF MILK INSPECTOR

As I predicted last year, milk deliveries have been upset, a great many changes have taken place, longer time between deliveries, etc., and I wish first of all to thank the public and producers for their cooperation and efforts. I have not had a real complaint after the plan was put into action.

It looked for a time as though we were going to be mighty short of milk in Claremont when the gas rationing started, but I called in an official of the O.D.T. and held a public meeting, and there received the promise of gas enough to assure milk deliveries, for which we are thankful to the O. D. T. officials.

A number of small dealers have stopped selling milk, but the larger dealers have increased their supply, so that there is no serious shortage. The sale of heavy cream has been stopped by the Food Administration to help conserve the amount of fluid milk offered for sale. If the price of milk cows continues to rise and farm help goes into the shops for higher wages, we may find ourselves with a shortage of milk next year.

We still have four pasteurizing plants and about 85 dealers and producers. More visits than usual have been made to the dairies, due to changes in methods of handling milk. All cattle in the town of Claremont supplying milk to us, have been T. B. and Blood Tested, and reactors removed. This is the first year I can report both tests completed.

Again thanking the public for their cooperation and assuring them that the producers and I shall do everything within our power to give you an adequate supply of good clean milk from healthy cows. I am

Respectfully yours,
L. R. HAUBRICH, V. M. D.
Milk Inspector.

POLICE DEPARTMENT

To the Police Commissioner and Citizens of Claremont:

It is with pleasure that I submit my tenth annual report.

From January 1, 1942 to December 31, 1942, there were 523 arrests, classified as follows:

Larceny	5
Assaults	18
Forgery	1
Carrying weapons	1
Sex offenses	13
Offenses against the family and children	6
Drunkenness	205
Disorderly conduct	17
Vagrancy	8
Gambling	11
Driving while intoxicated	16
Parking violations	115
Violation of Motor Vehicle Laws (except D.W.I.)	56
All other offenses	28
Juveniles	23
	523

Arrests disposed of as follows:

Paid	248
Time to pay	45
Committed to House of Correction	91
Placed on file, suspended sentence, etc.	46
Arrested for other town officers	16
Bound Over to Superior Court	3
Released or discharged	51
Juveniles	23
	523

Persons given lodging	558
Business places found unlocked	167
Persons taken to State Hospital	9
Motor Vehicle accidents reported	152
Persons killed by motor vehicles	1
Persons injured by motor vehicles	35
Calls requiring the use of stretcher	11
Bicycles registered (Reg. expires May 1, 1943)	1,148

ROSTER OF THE DEPARTMENT

(As of Dec. 31, 1942)

Chief, William C. Nobbs

Full time officers:
- Floyd D. Peterson
- Henry J. Marcotte
- Charles J. Blake
- Rudolph H. Dansereau
- William J. Lynch
- Eugene Laramie
- Francis L. Desmarais

Part time officers:
- Armand Normandin
- William N. Limoges
- Rudolph Gaudreau
- Dona Greenwood
- James Meagher
- Leo Filipowicz

GUARDS AT WEST CLAREMONT R. R. BRIDGE

- Armand Normandin
- Thomas J. Jefts
- Harry L. Rahue
- Clayton W. Hesseltine
- Emmet V. Smith
- Claude Hodson

AUXILIARY POLICE

Chief, John H. Leahy (Now Captain in U. S. Army)

DISTRICT NO. 1

Lieut. Stanley W. Colby
Serg. George Mathews
Corp. Herbert Chase

Officers:
- Allen M. Griswold
- Harold P. Carey
- Louis Burdett
- Nelson Gonyea
- Kenneth Fontaine
- Kostik Adamovich
- Gordon B. Flint
- Byron B. Knight
- Robert Provost
- Harold M. Columbia

DISTRICT NO. 2

Lieut. Roy B. Parmelee
Serg. Ernest J. Bonneau
Corp. Kermit K. Kelty

Officers
- Theodore E. Carey
- Wm. J. Chamberlain
- Elzear L. LeChasseur
- Russell Kisler
- Lynford A. Macia
- George Beaudet
- Robert Herron
- Leroy A. Williams
- Harry Hornick

DISTRICT NO. 3

Lieut. Albert Laroche
Serg. Harold Evans
Corp. Edward Miles

Officers:
- Durwood Hardy
- Erwin C. Bugbee
- Edward C. Williams
- Lester Richmond
- Foster Richmond
- Gordon Bartlett
- R. F. Pratt
- Arthur Stever
- Oscar Paradis
- Harry J. Zelniker
- Burl N. Isham
- Robert H. LeClair
- Erwin C. Picknell

DISTRICT NO. 4

Lieut. George P. Tenney
Serg. Merton A. Fletcher
Corp. John H. Atwood

Officers:
- Henry N. Patten, Jr.
- Harry C. Jones, Jr.
- Porter O. Dexter
- Ralph E. Moody
- Paul J. Murphy
- Donald L. Wilson
- Harold E. Mann
- Chester D. Hansen
- Carl Densmore
- Carrol Little
- Stephen Leclair

DISTRICT NO. 5A

Lieut. Ralph Hale
Serg. Archie Densmore
Corp. Emerson Brown
Officers:
Kenneth B. Lane
Norman Pierce
Walter Sweet
Clifford Derosier
Irvine Merrill
Merrill Hammond
Harold Schnyer
Henry J. Herbert

DISTRICT NO. 5B

Lieut. Richard W. Sweet
Serg. Gordon Putnam
Corp. Albert R. McCullough
Officers:
George Boucher
Mike Bunisky
Emery Cassavaugh
Elmer Cummings
Ervin Livingston
Robert H. Lewis
William Mackie
Lytle A. Monblo
Clifford Nichols
Darwin Rhoades
Harold Schroeder
Oliver K. Rogers
Dana Woodman

DISTRICT NO. 6

Lieut. Howard L. Barrett
Serg. Robert E. Angier
Corp. Herman VanHouten
Officers:
R. A. Lehner
William J. Plouffe
Frank R. LeBlanc
Kenneth E. Rutledge
Walter S. Kissell
Albert Valliere
Ross H. Goodrich
Douglas Bourdon
Leonard Wright
Robert Kopper
John Twombley

DISTRICT NO. 7

Lieut. J. Russell Foote
Serg. Edward W. Cleary
Corp. Reginald W. Cragin
Officers:
Thomas Jefts
Richard Bouchard
George C. Fortin
George W. Roy
Francis R. Desmond
Narcisse J. Patenaude
Francis J. Cahalan

DISTRICT NO. 8

Lieut. Clifton Simms
Serg. Arthur Yetman
Corp. Raymond Eggleston
Officers:
Oscar Cook
Robert Fournier
Walter Barton
Theodore Issoire
Albert St. Aubin
George S. Allison
Wilfred J. Poulin

DISTRICT NO. 9

Lieut. Max B. Heath
Serg. Edward J. Mercier
Corp. Emery Kimball
Officers:
Alphonse Foisy
Ernest J. Dumas
Percy Howard
Clifton Westover
Emery Moquin
Michael Adamovich
Lester L. Wright
Harry R. Johnson
Edward J. Thibodeau
Frank G. Goguen
Florian Lamarre
Arthur W. Barrows
Louis A. Lacasse
Drayton Barrette
Milon H. Johnson
Manuel Silva

DISTRICT NO. 10

Lieut. Marvin H. Laskey
Serg. Walter Williams
Corp. John J. Skill
Officers:
Joseph A. Derosier
Albert Gagne
Ernest J. Simoneau
Harold Patch
Bernard Thibodeau
Benjamin S. Novak
Adelard H. Favreau
Charles Adams

DISTRICT NO. 11

Lieut. Emil P. Olechnowicz
Serg. Leonard Fontaine
Corp. Alfred L. Luzo
Officers:
Chauncey Kennell
Francis Merrill
Gerald Ira Lemaster

DISTRICT NO. 12

Lieut. Gardner Sweet
Serg. Charles Holt
Corp. J. Philip Pederson
Officers:
Clyde A. Bancroft
C. Henry Chapman
John Avery
Henry Courtemanche
Henry Dandenault
Ronald Lyons

DISTRICT NO. 13

Lieut. W. R. Haubrich
Serg. L. R. Haubrich
Corp. John Kingston
Officers:
George H. Richmond, Jr.
Howard Haubrich
Marius Jensen
Earl Bourdon
L. R. Haubrich, Jr.
John H. Usko
Arthur J. Dole
Frank D. Kirkland
William Hart
Eli Bourdon
Ray Smith
George Page

EMERGENCY SQUAD

In Charge: Henry J. Marcotte
Serg. Joseph D. Daley
Technician: Karl P. Laundry
Officers:
Paul C. Nelson
John Jenkins
Carl S. Guild
Henry Ruest
Ernest P. Lewis
Cyril Simmons
James P. Burgess
J. Louis Desroches
Richard L. Owen
Leo E. Lawrence
Perley J. Lavell
Wilfred G. Picard
Joseph Carter
Rosaire Rouillard
Ernest M. Fausse
Sylva Rouillard
Robert P. Limoges
Donald O. Woodman
Denny Verboncoeur, Jr.
Hugh Durward, Jr.
Leo Rouillard

LIAISON SQUAD

In Charge: Lyman D. Stoughton
Officers:
Henry Hawkins, Jr.
M. D. Firestone

RECOMMENDATIONS

I would like to recommend the following:

1. A separate article in the Town Warrant to purchase a new cruising car to replace the present cruiser.

2. A separate article in the Town Warrant to purchase a Two Way Radio to serve both Police and Fire Department.

3. To raise the salary of the Police Chief from fifty-five to sixty-five cents an hour, and that the officers' salaries be raised from fifty to sixty cents per hour. This is to help offset the increase in cost of food and uniforms.

4. To discontinue for the duration of the war the traffic lights at the intersections of Pleasant and Myrtle Sts., Pleasant and Summer Sts., and Myrtle and Mulberry Sts.

6. That a cement curbing be placed in Tremont Square parking area to replace posts and chains that are now being used.

6. That a man be hired who can take shorthand and do typewriting to fill the next vacancy occurring in this department and be given the title of Clerk.

REMARKS

I wish to express my sincere appreciation to every member of the Auxiliary Police for the splendid cooperation they have given me this past year, and ask that they continue to show the same fine spirit and interest that they have given in the past. It has been my effort to confine the number of meetings to a minimum, realizing that the majority of these officers have little time for themselves and their families due to long hours in factories, and strength expended in traveling back and forth to their work in surrounding towns.

The Auxiliary Police is a branch of our Civilian Defense setup, but it differs from other branches in that it is responsible only to the Chief of Police. The functions in which the Auxiliary Police assist include: (1) Enforcement of emergency restrictions on lighting and prohibitions on trespassing; (2) Guarding of bridges and factories to prevent sabotage; (3 Traffic duty to facilitate movement of essential vehicles; (4) Prevention of looting of partially demolished shops and homes; (5) Assistance to air raid protection services before, during, and after a raid, enforcement of black-out and anything else that the Chief of Police may call on them to do.

About twenty of our Auxiliary Officers have left us to join the armed forces and many more expect to leave shortly.

In behalf of the members of our Police Department and myself, I wish to express our thanks and appreciation to our local telephone operators who not only have given kind and patient service twenty-four hours each day, but have handled our red-light system as well.

I earnestly urge every person that has never had their finger prints taken to do so immediately. This department has taken several thousand prints during the past few years, including the schools, factories, and civilian defense workers. All persons working in any war industry or are enrolled in any branch of the civilian defense setup are required to have their prints taken.

I wish to thank the general public for the help and cooperation that has been given to this department and to myself during the past ten years that I have had the honor of heading this department.

Respectfully submitted,
WILLIAM C. NOBBS, Chief of Police.

MUNICIPAL COURT

To the Honorable Board of Selectmen:

ANNUAL REPORT

From February 1, 1942 to January 31, 1943

RECEIPTS

Balance on Hand Feb. 1, 1942	$ 100.00	
Fine and Costs	3,936.62	
Sale of Writs	3.75	
Filing Fees	6.00	
Bail	415.00	
Small Claims	581.70	$ 5,043.07

PAYMENTS

Motor Vehicle Dept.	$ 1,610.60		
Fish & Game Dept.	78.80		
Officers & Witnesses	302.62		
Doctors	35.00		
Supplies	112.05		
Bail Returned	375.00		
Small Claims	535.95		
Town Treasurer	1,893.05		
		$ 4,943.07	
Balance on Hand Jan. 31, 1943		$ 100.00	
			$ 5,043.07

Respectfully submitted,

WILLIAM C. NOBBS,
Clerk.

WELFARE DEPARTMENT

SELECTMEN'S ACCOUNT

Cr.

Payment by Selectmen to Account		$ 10,197.02

Dr.

Regular Relief	$ 8,908.17	
Dependent Soldiers and Widows	89.95	
		$ 8,998.12

MISCELLANEOUS PAYMENTS

Barrows, A. W., expense	$ 3.25	
Boardway & Cowles	.98	
Brunelle, Leo	3.00	
Blanchard, S. N., salary	699.00	
Claremont Eagle, Inc.	21.00	
Kimball's, Inc.	1.46	
LaLiberte, C. C., Acting P. M.	3.75	
Manning, H. A. Co.	8.00	
Martel, A. E. Co.	6.74	
Montgomery Ward & Co.	37.53	
Nolin, Wm. P., P. M.	3.75	
New England Tel. & Tel. Co.	59.15	
Sammon, L. W.	5.35	
Young's Taxi	2.00	
		$ 854.96

W. P. A. PAYMENTS

Claremont Water & Sewer Dept.	$ 8.10	
Highway Department	20.16	
Ott, A.	143.10	
Rand, Ball & King Co.	37.50	
Roy, Percy	88.33	
Stone, F.	46.75	
		$ 343.94
		$ 10,197.02

CHIEF ENGINEER'S REPORT

To the Board of Selectmen:

I hereby submit by report for the year ending January 31, 1942.

There were 5 bell alarms, and 343 still alarms, making a total of 348 alarms, many of the still calls represented fires which, but for the prompt notification of the Department, and the equally prompt response, would have developed into disastrous fires, requiring a general alarm.

The estimated value of buildings damaged by fire	$ 93,200.00
Insurance on said buildings	97,900.00
Damage to said buildings	8,279.18
Insurance paid	7,982.54
Value of contents of buildings	548,500.00
Insurance on said contents	543,700.00
Damage to contents	20,150.00
Insurance paid	19,856.82

$17,411.10 of this loss, was water damage caused from sprinklers.

With a few exceptions the inspection of buildings, and business places has been carried out, as in the past with very good results.

The motor fire apparatus is in very good condition.

1500 feet of 2½ inch hose, was purchased during the past year. 1000 feet of this hose was purchased from money raised and appropriated to equip and maintain the Auxiliary Firemen.

The Department has on hand, 8000 feet of 2½ inch hose, and 1700 feet of 1½ inch hose.

No new fire alarm boxes have been installed during the past year, with a few exceptions the fire alarm system is in good condition. Some repairs are needed, but it has been impossible to purchase the wire to make these repairs.

Four new hydrants, have been added during the past year. One on Broad Street opposite Mrs. Dr. Morgans, one on the corner of South and Baker Streets, one on Park Avenue, one on the corner of Ellery Street and Wildwood Avenue.

PERSONNEL OF FIRE DEPARTMENT

Allen L. Palmer Chief
Esmond Dansereau, 1st Assistant Chief
C. L. Cann, 2nd Assistant Chief
C. F. Little, 3rd Assistant Chief
Engine Company No. 1—7 permanent men
Engine Company No. 2—5 call men

Hose Company No. 1—16 call men
Ladder Company No. 1—16 call men
Fire Police, Robert Hadley

As voted at last Town meeting in March, two full time men were added to the Department, Mr. Richard DeCamp, and Mr. Carroll Dodge. Mr. Dodge resigned from the Department in October and due to the present conditions, the Department has been unable to replace him.

I have no recommendations to make this year for the purchase of additional apparatus or equipment.

I would suggest however that every citizen become informed as to the location of the nearest fire alarm box, moments are precious at the start of any fire, and time saved by the Department in reaching the scene of the blaze is often invaluable.

At this time I want to call to the public attention, that we have over thirty-five Auxiliary Firemen, that have completed their training under the supervision of Fire Department instructors, and in an emergency would prove to be of great value to the Town.

REMARKS

To the Board of Selectmen, Police Department, Telephone Company, American Legion, Auxiliary Firemen, Officers and members of the Department, and the public in general, I wish to extend my sincere thanks and appreciation for the cooperation given me.

Respectfully submitted,
ALLEN L. PALMER, Chief Engineer.

FIRE WARDEN'S REPORT

For the Year Ending December 31, 1942

To the Selectmen and Citizens of Claremont:

I would submit the following report:

There were no serious brush or grass fires, in the Town of Claremont the past year. The total cost to the Department was $117.50.

There are 7 Deputy Wardens, H. R. Fraser, W. M. Burr, Fire Station, Alfred Pierce, Dean Hill; A. H. Freeman, Red Water Brook; George Braley, Beauregard Village; Esmond Dansereau, Mulberry St.; and Harry Delorier, Harvard St.

The matter of permits is lived up to very well, there were 152 permits granted in 1942.

I sincerely thank the Public for their cooperation and assistance.

Respectfully submitted,
ALLEN L. PALMER, Forest Fire Warden.

REPORT OF BUILDING INSPECTOR

For the Year Ending December 31, 1942.

To the Honorable Board of Selectmen:

There were 35 new houses, 45 new tenements, 31 garages, 7 poultry houses and 6 barns built during the past year. The remainder of the building done has been for alterations and repairs. There were 155 permits issued. The estimated cost of building operations was $108,599.60.

Respectfully submitted,

W. E. ROUNDY, Building Inspector.

E. CHARLES GOODWIN COMMUNITY CENTER COMMISSION

February 1, 1943

TREASURER'S REPORT

Received from Selectmen		$ 1,000.00
EXPENSES:		
Plans for Community Center	$ 215.75	
Professional Services (Architect)	335.00	
Bond for Treasurer	5.00	
Fuel	120.00	
Supplies and Incidentals	12.00	
Total Expenses		$ 687.75
Balance on Hand		312.25
		$ 1,000.00

ANNIE CUSHMAN, Treasurer.

CONDITION OF TOWN TREASURY

JANUARY 31, 1942

Balance on Hand		$ 73,747.22
Uncollected Taxes		108,755.27
Taxes Taken over by Town		26,989.15
		$209,491.64
Due School District	$ 65,144.99	
Net Credits to Town Treasury	144,346.65	

Condition of Town Treasury

JANUARY 31, 1943

Balance on Hand		$ 77,435.38
Uncollected Taxes		79,285.34
Taxes Taken over by Town		22,853.35
Due School District	$ 72,506.26	
Net Credits to Town Treasury	107,067.81	
		$179,574.07

BUDGET OF THE TOWN OF CLAREMONT

According to Articles Submitted For the Town Warrant

Purpose of Expenditures	Appropriations	Expenditures	Unexpended Balance	Overdraft	Estimated Expenditures 1943
Town Officers' Salaries	$ 10,477.50	$ 10,620.00		$ 142.50	$ 10,477.50
Milk Inspector	500.00	500.00			500.00
Building Inspector	400.00	400.00			400.00
Incidentals	5,000.00	5,000.05		.05	5,000.00
Town Hall and Court House	4,650.00	5,916.41		717.24	4,650.00
Insurance change on Buildings	549.17				199.33
Police Department	20,000.00	19,992.52	$ 7.48		20,000.00
Fire Department	25,000.00	23,611.72	1,388.28		25,000.00
Hydrants	4,710.00	4,620.00	90.00		4,740.00
Fire Truck Liability Insurance	246.06	246.06			253.88
Compensation Insurance	1,500.00	1,836.46		336.46	1,500.00
Health Department	3,000.00	1,657.07	1,342.93		3,000.00
Hospital	10,000.00	10,000.00			10,000.00
Red Cross Public Health Nurse	1,000.00	1,000.00			1,500.00
Collection of Garbage	1,400.00	1,316.11	83.89		1,400.00
Town Dump	1,150.00	1,110.90	39.10		1,150.00
State Aid Construction	3,625.00	3,625.00			
Town Road Aid					1,287.23
Highway and Bridges	27,500.00	26,728.03	771.97		27,500.00
Snow Removal	5,000.00	4,390.16	609.84		5,000.00
Oiling and Cleaning Streets	10,000.00	9,670.43	329.57		10,000.00
Street from Ellery to Woodland Sts.	2,000.00	2,000.00			
Street Lights	14,500.00	14,202.31	297.69		14,500.00
Sidewalks	3,000.00	2,778.05	221.95		2,000.00
Fiske Free Library	7,500.00	7,500.00			7,500.00
Town Poor	13,000.00	9,950.88	3,049.12		10,000.00

Old Age Assistance	7,000.00	6,279.72	720.28		7,000.00
E. Charles Goodwin Community Center	4,500.00	1,000.00	3,500.00		4,641.33
Memorial Day	250.00	250.00			250.00
Barnes and Monadnock Parks	5,700.00	5,700.00			5,700.00
Moody Park	1,000.00	1,000.00			1,000.00
Band Concerts	800.00	800.00			800.00
Swimming Pool	500.00	500.00			500.00
Cemeteries	2,500.00	2,500.00			3,000.00
Spraying and Trimming Trees	500.00	423.95	76.05		500.00
Water & Sewer Connections	1,208.70	1,208.70			7,411.00
Debt and Interest	67,500.00	65,541.10	1,958.90		62,000.00
County Tax	67,569.27	67,569.27			67,569.27
Dartmouth-Lake Sunapee Region	250.00	250.00			
Care of Small Parks	300.00	289.60	10.40		300.00
Civilian Defense	5,200.00	5,043.75	156.25		4,100.00
Observation Post		208.33		208.33	1,200.00
Firemen's Retirement Fund		439.15		439.15	439.15
Police Retirement Fund		238.05		238.05	238.05
Town Officers' and Employees' Salary Increase					8,941.10
Repairs to Fiske Free Library					1,350.00
Two-Way Radio System for Police and Fire Department					3,255.00
Assessors' Assistant					300.00
Police Car Exchange					700.00
Vault for Records					5,000.00
Board of Health—Meat Inspection					2,000.00
White Pine Blister Rust Control					500.00
Pipe for Streets on Green Mt.					10,000.00
Broad Street Park Improvement					1,000.00
	$340,485.70	$327,913.78	$ 14,653.70	$ 2,081.78	$367,252.84
Paid to School District		125,000.00			

AUDITORS' STATEMENT

We, the undersigned, Auditors of the Town of Claremont, have examined the foregoing accounts of the Selectmen, Town Treasurer, Collector of Taxes, Highway Agent,, Selectmen's Overseer of Poor Account, Town Clerk, Chief of the Fire Department, Financial Agent of Fiske Free Library, the Superintendent of the Claremont Water and Sewer Department, the Trustees of the Town Trust Funds, the Cemetery Commission, Treasurer of the Frances J. Tolles Homes, the Accounts of the Municipal Court, Trustees of the Elk's Memorial Fund, the E. Charles Goodwin Community Center Commission, the Ladies Union Aid Society, the Playground Commission and the Treasurer of the Moody Park Commission whose audit was incomplete because twenty-seven canceled checks and vouchers were found missing.

HENRY C. HAWKINS,
B. E. SMALL,
W. H. FIFIELD,
Auditors of Claremont, N. H.

Vital Statistics, 1942 — Town of Claremont, N. H.

Births Registered In the Town of Claremont, N. H., For the Year Ending December 31, 1942.

January -- February

Date of Birth	Name of the Child (if any)	Sex and Condition: Male Female	Living or Stillborn	No. of Child, 1st, 2nd, etc.	Color	Name of Father	[Maiden] Name of Mother	Color of Parents	Residence of Parents	Occupation of Father	Birthplace and age of Father	Birthplace and age of Mother
Jan. 1	Gerald H. Glidden	M	Living	7	W	Harley J. Glidden	Viola Nichols	W	Claremont	Salesman	Haverhill 34	Wolfeboro 30
1	Carol A. Wright	F	Living	3	W	Norman A. Wright	Doris S. Lockwood	W	Claremont	Machinist	Gilsum 31	New Haven, Ct. 29
2	Rita O. Granger	F	Living	7	W	George A. Granger	Alma Lamere	W	Claremont	Truck Driver	C'tr'l Falls, R.I. 46	Canada 44
3	Janet Pinard	F	Living	8	W	Gilles J. Pinard	Lydia D. George	W	Claremont	Lathe Operator	Canada 38	Claremont 31
3	Joseph M. Speidel	M	Living	1	W	Emil J. Speidel	Elizabeth C. Burke	W	Claremont	Mgr. of Store	W. H'st'd, Pa. 29	Manchester 29
3	Gary A. Lambert	M	Living	1	W	Roger H. Lambert	Mae E. Clautier	W	Claremont	Machinist	Claremont 21	Claremont 23
3	Julian Bistowski	M	Living	1	W	Chester C. Bistowski	Lena J. Wojceshonek	W	Claremont	U. S. Army	Lawrence, M. 25	Claremont 25
3	Carolyn M. Johnson	F	Living	1	W	Dayton F. Johnson	Ethel L. Langley	W	Cornish	Office Work	Cornish 37	Fitchburg, M. 32
5	Charles J. Emond, Jr.	M	Living	2	W	Charles J. Emond	Bertha R. Vermette	W	Claremont	Sull. Mach. Co.	St. John'b'y, V. 25	Worcester, M. 25
5	Deborah Bayer	F	Living	2	W	Jacob Bayer	Ann G. Pilver	W	Claremont	Merit Cl'th'g Co.	Burl'gt'n, V. 33	St. John'by, V. 28
6	Morton D. Perry	M	Living	2	W	Clarence B. Perry	Gretchen Ludwig	W	Claremont	Assembler	Keene 37	Nevada, Miss. 30
6	Frederick W. Sergeant 3d	M	Living	1	W	Frederick W. Sergeant, 2d	Hilda E. Hasking	W	Claremont	Sheehan's Rest.	Manchester, V. 23	Norwich, V. 21
6	Joan O. Bennett	F	Living	3	W	Edwin M. Bennett	Marion E. Morrow	W	Claremont	Telephone Co.	Maple Gr., Que 35	Bury, Que. 30
7	Mary L. Hawes	F	Living	1	W	Frederick B. Hawes	Atala M. Faucher	W	Woods'k, V.	Fireman	Woods'k, V. 31	Morrist'n, N.J. 30
7	Sandra L. Mercier	F	Living	2	W	Clairmont R. Mercier	Leona M. Fortier	W	Claremont	Machinist	Farmington 29	Barre, V. 26
8	Infant, Richmond	M	Living	1	W	Willard N. Richmond	Dorothy M. Smith	W	Claremont	Oper. Ser. Sta.	Newport, V. 31	Newton, Iowa 30
11	Arthur R. Jacques	M	Living	2	W	Eugene H. Jacques	Yvonne D. Fontaine	W	Claremont	Foundry W'ker	Canada 32	J'ckm'n Sta. Me 23
13	Arthur J. Learned	M	Living	1	W	Harold J. Learned	Althea Bean	W	Claremont	Tool Making	Wakefield, M. 18	Laconia 18
14	John J. Fellows	M	Living	1	W	John R. Fellows	Marion E. Callum	W	Newport	Lumbering	Newport 21	Unity 18
15	David M. La Flam	M	Living	1	W	Malcolm E. La Flam	Helen M. Zigmann	W	Claremont	G'dy'r Rub. Co.	Manchester 29	Forestville, C. 24
16	Gloria A. Wilder	F	Living	1	W	Raymond J. Wilder	Rena F. Morrill	W	Claremont	Truck Driver	Windsor, V. 26	Pittsburg 22
16	Alan L. Walker	M	Living	9	W	Joseph F. Walker	Catherine C. Cousens	W	Claremont	Salesman	Methuen, M. 45	Hallowell, Me. 40
16	Celia J. Colburn	F	Living	3	W	Clifton W. Colburn	Donna E. Frasier	W	Claremont	Lumber Dealer	Charleston, V. 36	E. Burke, V. 36
18	Stephen R. Anderson	M	Living	1	W	Melvin C. Anderson	Naomi L. Swanson	W	Claremont	Machinist	Claremont 26	Sch'n't'dy, N.Y. 24
20	Alvin C. Smith	M	Living	1	W	Kenneth L. Smith	Marjorie B. Headle	W	Claremont	Coremaker	E. Unity 27	Claremont 21
21	Stephen F. Kopper	M	Living	1	W	Robert F. Kopper	Margaret F. Johnston	W	Claremont	Salesman	Lakewood, O. 26	Scotland 25
24	Ann. F. Courtemanche	F	Living	1	W	Edward F. Courtemanche	Marie A. Cook	W	Claremont	Mgr. of Store	Claremont 25	Claremont 19
24	Portia I. Handly	F	Living	1	W	Robert J. Handly, Jr.	Blanche E. Blodgett	W	Claremont	Heat Treater	Claremont 20	Charlestown 21
27	Alfred R. Strew	M	Living	3	W	Ray W. Strew	Alyce N. Kuchtey	W	Claremont	Truck Driver	Barnet, V. 26	Conway 25
28	Jane F. Richard	F	Living	2	W	Emery G. Richard	Marie O. Sorrell	W	Claremont	Time Clerk	Claremont 23	Claremont 21
29	Raymond L. La Font	M	Living	2	W	Raymond J. La Font	Verna E. Bennett	W	Claremont	Foundry W'k'r	Claremont 25	Colebrook 19
Feb. 1	Steven J. Zaleski	M	Living	1	W	Steven Zaleski	Doris S. Estey	W	Springfi'd, V	Machinist	Springfield, V. 21	Windsor, V. 17
1	Sally Ann Minard	F	Living	3	W	George Minard	Margaret E. Gawdey	W	Claremont	Mail Carrier	Rutland, V. 31	Newport 34
2	Pamela G. Copeland	F	Living	2	W	Elwyn H. Copeland	Grace E. Hindmarsh	W	Woods'k, V.	Machinist	Springfield, V. 26	Australia 33
2	Sandra R. Harwood	F	Living	2	W	Francis H. Harwood	Lillian M. Duttiley	W	Claremont	Machinist	S. John'b'y, V 37	Lebanon 38
6	Donald L. Keene	M	Living	3	W	Bert F. Keene	Juliette Lizotte	W	Claremont	Electrician	MacAdam F. Me 43	Claremont 33

Births Registered In the Town of Claremont, N. H., For the Year Ending December 31, 1942.

February -- March

Date of Birth	Name of the Child (if any)	Sex and Condition: Male Female	Sex and Condition: Living or Stillborn	Sex and Condition: No. of Child, 1st, 2nd, etc.	Sex and Condition: Color	Name of Father	Maiden Name of Mother	Color of Parents	Residence of Parents	Occupation of Father	Birthplace and age of Father	Birthplace and age of Mother
6	Paula F. Marshall	F	Living	1	W	Reginald J. Marshall	Diana Perron	W	Claremont	Machinist	Orono, Me. 31	Canada 32
7	Bourdon—Infant	F	Living	1	W	Paul A. Bourdon	Constance E. LaReau	W	W'dst'k, V.	Lawyer	W'dst'k, V. 28	Cleveland, O. 27
10	Roger C. Howard	M	Living	3	W	Percy A. Howard	Marie Pond	W	Claremont	Machinist	Johnson, V. 23	Pt. Cov'ton,NY 22
10	Brenda E. Bertrand	F	Living	2	W	Arthur A. Bertrand	Edna E. Boyle	W	Newport	Floor Walker	Lebanon 24	Newport 25
12	Louise L. Thurston	F	Living	1	W	Everett H. Thurston	Louise E. Kendall	W	Charlestown	Machinist	Wat'bury C., V 24	Springfi'd, V. 18
13	Gerald H. Paquette	M	Living	2	W	Hubert W. Paquette	Marion R. Morgan	W	Claremont	Laborer	St. Albans, V. 25	Sheldon, V. 22
13	Herman A. King	M	Living	1	W		Edna M. King	W	Newport			Thetford, V. 19
14	Bernard W. Folta	M	Living	1	W	Stanislaus W. Folta	Blanche Szczerba	W	Claremont	U. S. Army	Westfield, M. 22	Claremont 26
17	Jislaine R. Ferland	F	Living	2	W	Real Ferland	Lucille Bertrand	W	Claremont	Clarem't P. Co.	Canada 27	Canada 26
21	Joan K. Burdett	F	Living	1	W	Louis N. Burdett	Sylvia A. Hipwell	W	Claremont	Tool Maker	Springfi'd, V. 21	Claremont 20
21	Alfred E. Theroux	M	Living	2	W	Eugene J. Theroux	Bernadette I. Baron	W	Claremont	Machinist	Canada 25	Claremont 24
21	John P. Carey	M	Living	3	W	Theodore E. Carey	Claire Hook	W	Claremont	Civil Engineer	No. Tray, V. 34	Hopkington 25
22	Bruce A. Miles	M	Living	4	W	Leslie T. Miles	Ilda G. Jacobs	W	Claremont	Truck Driver	Braintree, V. 31	Morrisville, V. 30
22	Nancy Anne Feeney	F	Living	1	W	James D. Feeney	Lillian G. Roberts	W	Claremont	Chief Time K'per	Devil's L., N. D 26	Canada 23
22	Mildred M. Fowler	F	Living	4	W	Theodore S. Fowler	Mildred L. Martin	W	Claremont	Meter-man	New York,N.Y. 36	Claremont 24
22	Wayne M. Taylor	M	Living	2	W	Wallace M. Taylor	Lena I. Pevine	W	Claremont	Grinder	Salesbury 23	Newport 24
25	Agnes M. Burque	F	Living	1	W	Henry Burque	Virginia A. Petroski	W	Claremont			Marlboro,Conn. 19
27	Mary Ann Nelson	F	Living	1	W	Richard A. Nelson	Helen C. Rudden	W	Newport	Meter Foreman	Newport 28	M. by Sea, M. 27
28	Irene A. Deziel	F	Living	1	W	Roland J. Deziel	Rhea H. Rouillard	W	Claremont	Shoe Shop	Manchester 22	Gardner, M. 18
Mar. 1	Roger Williams	M	Living	10	W	John E. Williams	Regis V. Keith	W	Claremont	Machinist	Granville, N.Y. 48	Quechee, V. 41
2	Robert K. Sargent	M	Living	3	W	Leonard J. Sargent	Gladys L. Blake	W	Claremont	Laborer	Cornish 46	Stafford, V. 30
3	Helene C. Ott	F	Living	1	W	Russell Ott	Helene D. Moody	W	Claremont	Truck Driver	Claremont 27	Claremont 28
3	Patricia H. White	F	Living	2	W	Thomas H. White	Germaine G. Dubruiel	W	Claremont	Grinder	Haverhill, M. 25	Canada 25
4	Theodore R. Poland	M	Living	1	W	Theodore R. Poland	Rosa T. Tenney	W	Claremont	Machinist	Wilder, V. 38	W'th'sfi'ld, V. 34
7	Lawrence W. Owen	M	Living	2	W	Richard L. Owen	Hope A. Dyer	W	Claremont	Machinist	B'g'n F'ds, N.J. 34	Lawrence, M. 37
7	Brenda J. Hamel	F	Living	2	W	John W. Hamel	Flora C. Thibault	W	Windsor, V.	Storekeeper	Maxville, Ont. 42	Unity 39
9	Arthur R. Laroche	M	Living	6	W	Edward J. Laroche	Theodora A. Landry	W	Claremont	Inspector	Claremont 30	Claremont 30
10	Norman J. Carignan	M	Living	1	W	Norman L. Carignan	Madeline B. LaCourse	W	Claremont	Machinist	Canada 20	Barre, V. 17
11	Sandra J. Bailey	F	Living	1	W	Arthur R. Bailey	Sara E. Adams	W	Cornish	Machinist	Eastham, M. 23	Newport, V. 19
12	Roland A. Tremblay	M	Living	1	W	Albert J. Tremblay	Gertrude C. Paquette	W	Claremont	Paper Mill	Oldtown, Me. 28	Manchester 28
12	Shirley A. Rivet	F	Living	1	W	Lewis J. Rivet	Shirley B. Hart	W	Claremont	Machinist	Claremont 24	Claremont 20
13	Kenneth R. Lund	M	Living	2	W		Ruth E. Lund	W	Claremont			Alstead 23
13	William R. Brown	M	Living	1	W	Robert C. Brown	Marjorie E. Pardy	W	Claremont	Machinist	Marlboro, M. 20	Springfield, V. 18
13	Bernard L. Hayes	M	Living	1	W	Bernard C. Hayes	Kathleen B. Atkins	W	Claremont	Machinist	Starkboro, V. 29	Monktown, V. 22
14	Pauline C. Patenaude	F	Living	4	W	Sheldon E. Patenaude	Madeline Hathorne	W	W'dst'k, V.	Salesman, Met. Life Ins. Co.	Orange, M. 37	Woodstock, V. 37

Births Registered In the Town of Claremont, N. H., For the Year Ending December 31, 1942.

March -- April

Date of Birth	Name of the Child (if any)	Sex and Condition: Male Female	Living or Stillborn	No. of Child, 1st, 2nd, etc.	Color	Name of Father	Maiden Name of Mother	Color of Parents	Residence of Parents	Occupation of Father	Birthplace and age of Father	Birthplace and age of Mother
16	Joan B. Cloutier	F	Living	1	W	Norman A. Cloutier	Blanche F. Boucher	W	Claremont	Shoe Worker	Claremont 19	Holyoke, M. 18
18	Harold A. Waters	M	Living	1	W	Austen R. Waters	Violet F. White	W	Claremont	Moulder's H'lp'r	Stark 19	Jefferson 16
19	Doris M. Paquette	F	Living	1	W	Conrad T. Paquette	Jeanne G. Arel	W	Claremont	Weaver	Manchester 30	No. Troy, V. 23
20	Larry A. Aiken	M	Living	2		Louis E. Aiken	Lorraine E. Fleming	W	Claremont	Machinist	Claremont	Pontiac, Mch. 19
20	Susan J. Wilson	F	Living	1	W	Ellsworth W. Wilson	Grace M. Kuhnle	W	Sp'ngfi'd, V.	Machinist	Irvington, N. J. 25	Chicago, Ill. 22
21	Mary L. Hoskison	F	Living	1	W	Robert C. Hoskison	Margaret I. Snelling	W	Claremont	Foundry	N. Ch'l'st'n 28	Lyndon Ct., V. 22
21	Phillip L. Howard	M	Living	3	W	Ezra J. Howard, Jr.	Irene R. Rand	W	Claremont	Machinist	Johnson, V. 23	Winooski, V. 19
22	Linda E. Fortin	F	Living	3	W	Napoleon J. Fortin	Jeanette G. Gendron	W	Claremont	Clerk	Canada 30	Claremont 25
24	Paul E. La Roche	M	Living	5	W	Donat P. La Roche	Rose A. St. Jermaine	W	Claremont	Machinist	Canada 49	Canada 41
25	Yvonne A. Ethier	F	Living	1	W	Louis H. Ethier	Irene A. Morin	W	Claremont	U. S. Army	Bell's Falls, V. 25	Claremont 20
25	Carolyn A. Lawrence	F	Living	3	W	Leo E. Lawrence	Harriet P. Cassavaugh	W	Claremont	Machinist	Richmond, V. 31	Penacook 28
26	Rodney S. Le Baron	M	Living	1	W	Harold B. Le Baron	Marjorie L. Spooner	W	Claremont	Assembler	Claremont 21	Springfi'd, M. 20
26	Joanne J. Loiselle	F	Living	1	W	Joseph C. Loiselle	Annie Anderson	W	Claremont	Inspector	Harrisville, V. 21	Claremont 20
26	Kenneth T. Wallace	M	Living	3	W	Royal A. Wallace, Jr.	Vetelen L. Paradis	W	Claremont	Machinist	Boston, M. 22	Island Fall, Me. 22
27	Richard L. Limoges	M	Living	4	W	William N. Limoges	Irene M. Lambert	W	Claremont	Policeman	Spencer, M. 31	Claremont 31
28	Ed. G. Dearborn, Jr.	M	Living	2	W	Edmund G. Dearborn	Roana H. Robinson	W	Claremont	Accountant	So. Arworth 33	Boston, M. 33
30	Clauis L. Willette	M	Living	2	W	Cedric L. Willette	Helen B. Harriman	W	Claremont	Paper Maker	Gilsum 26	Sutton 24
30	Floyd W. Gagnon	M	Living	8	W	Albert Gagnon	Helen Dunn	W	Claremont	Brick Mason	Nashua 44	No. Walpole 39
30	Elaine C. Petrin	F	Living	2	W	Leon A. Petrin	Christie L. Parker	W	Claremont	Craneman	Canada 25	Henneker 21
30	Infant Chase	F	Stillborn	2	W	Russell E. Chase	Alice E. Miller	W	Claremont	Driller	Derry 23	Charlest'n, M. 18
Apr. 1	Sarah A. Siegel	F	Living	2	W	Samuel L. Siegel	Esther Esersky	W	Bel'ws F., V.	Manager	New York, NY 40	Claremont 28
3	Dean M. Lamar	M	Living	3	W	Charles E. Lamar	Mildred M. Mosier	W	Claremont	Spinner	Newport 32	Mildred, Pa. 31
3	Van Winston Dunham	M	Living	1	W	Harold M. Dunham	Rose Raymond	W	Claremont	Mechanic	Claremont	Canada 34
4	Virginia A. Cook	F	Living	2	W	Millard C. Cook	Gladys L. Russell	W	Claremont	Machinist	Warner 24	Arlington, V. 21
4	Ronald A. Garneau	M	Living	5	W	Alfred J. Garneau	Rosanna LaCasse	W	Claremont	Driller	Canada 37	Canada 40
5	Janet C. Goddette	F	Living	1	W	Richard N. Goddette	Lodia E. Patch	W	Claremont	Machinist	Essex Jct. V. 25	Claremont 24
5	Roger J. Blanchard	M	Living	1	W		Louise V. Blanchard	W	No. Troy, V.			No. Troy, V. 17
7	Dorothy L. Pinard	F	Living	2	W	John J. Pinard	Helen L. Powell	W	Unity	Drill Man	Unity 29	W. Hampstead 23
8	Arthur W. Prescott	M	Living	2	W	Dale F. Prescott	Eugenie D. Perry	W	Claremont	Machinist	Claremont 29	Brandon, V. 28
10	Annette L. Savaria	F	Living	1	W	Rudolf A. Savaria	Geraldine M. Giguere	W	Claremont	Instructor	Canada 28	Claremont 21
10	Jeanette A. Dandenault	F	Living	2	W	Henry O. Dandenault	Mary V. LaPointe	W	Claremont	Sull. Mach. Co.	Woodstock, V. 46	Claremont 36
11	Ray H. Winot	M	Living	5	W	Theodore C. Winot	Ruth K. Roberts	W	Claremont	Machine Shop	Stockbridge, V. 34	Kansas C'y, M. 37
11	Donna M. St. Aubin	F	Living	1	W	Theodore J. St. Aubin	Irene R. Pike	W	Claremont	Machinist	Claremont 32	Ellenburg, NY 20
12	Shirley R. Danforth	F	Living	10	W	Kenneth Danforth	Pearl Wescott	W	Claremont	Machinist	Franklin 41	Danbury 37
12	Mary G. Gendron	F	Living	1	W		Yvette Gendron	W	Suncook			Canada 25
12	Beatrice A. Perry	F	Living	1	W		Bernice M. Perry	W	Springfi'd, V			Springfi'd, V. 21

Births Registered In the Town of Claremont, N. H., For the Year Ending December 31, 1942.

April -- May

Date of Birth	Name of the Child (if any)	Sex and Condition: Male Female	Sex and Condition: Living or Stillborn	Sex and Condition: No. of Child, 1st, 2nd, etc.	Sex and Condition: Color	Name of Father	Maiden Name of Mother	Color of Parents	Residence of Parents	Occupation of Father	Birthplace and age of Father	Birthplace and age of Mother
12	James T. Carter	M	Living	2	W	James J. Carter	Ruth E. Taylor	W	Windsor, V.	Machinist	Windsor, V. 31	Windsor, V. 37
13	Susan M. Comerford	F	Living	3	W	Edward V. Comerford	Grace E. Farley	W	Claremont	Supervisor	Barre, M. 27	Manchester 23
13	Nancy E. Easter	F	Living	2	W	Fred E. Easter	Dorothy J. Minard	W	Claremont	Proof Teller	Claremont 26	Rutland, V. 25
14	Leorean L. Lemelin	M	Living	3	W	Leo J. Lemelin	Bella A. Gosselin	W	Claremont	Foundry	Canada 25	Burlington, V. 32
15	Shirley A. Gintowt	F	Living	1	W	Walter Z. Gintowt	Patricia C. Watkins	W	Newport	Clerk	Newport 22	S. Haven, Mich 20
17	Linda L. Durward	F	Living	1	W	David W. Durward	Georgia W. Cochrane	W	Newcastle	Sign Painter	Claremont 24	Portland, Me. 23
18	Edward A. Wright	M	Living	2	W	I. Arthur Wright	Irene E. LaPrelle	W	Claremont	Truck Driver	Milton 32	Haverhill, M. 23
19	Allister F. Woods	M	Living	1	W	Chester E. Woods	Irene N. Frasier	W	Claremont	Laborer	Lowell, V. 19	Salem, M. 19
20	Andre G. Lafreniere	M	Living	1	W	Benoit J. Lafreniere	Antoinette M. Joly	W	Claremont	Machinist	Canada 26	Newport, V. 27
22	Alfred R. Nalette	M	Living	1	W	Alfred G. Nalette	Clair R. Belweau	W	Claremont	Machinist	Canada 24	Brockton, M. 23
22	Joseph A. Daniels	M	Living	4	W	Joseph C. Daniels	Irene F. Morriset	W	Weath'fi', V.	Machinist	Canada 39	Canada 34
23	Merrilyn E. Beam	F	Living	3	W	Lawrence M. Beam	Bernice A. Prescott	W	Claremont	Steel Cutter	Bellows F., V. 34	Drywood,Minn.32
23	Diane E. Moquin	F	Living	1	W	Emery F. Moquin	Elinor L. Merchant	W	Claremont	Clerk	Claremont 21	Newport 18
24	Thomas J. Dian	M	Living	3	W	Arthur H. Dian	Gertrude H. Gayette	W	Claremont	Salesman	Spencer, M. 31	Springfi'd, V. 26
25	Theresa M. Rondeau	F	Living	6	W	Armand A. Rondeau	Blanche C. Howard	W	Cornish	Carpenter	Lewiston, Me. 38	Montpelier, V. 31
26	Michelline D. Gagne	F	Living	2	W	Elidor J. Gagne	Cecile Duteau	W	Claremont	Foundry	Canada 40	Canada 37
27	William R. Hamilton, Jr.	M	Living	1	W	William R. Hamilton	Frances H. Haughton	W	Claremont	Office Work	Kingston, Pa. 25	Claremont 22
28	Ruth L. Seale	F	Living	4	W	William F. Seale	Mabel A. Bennett	W	Cornish	Farmer	Warren, M. 35	Oxford, M. 32
30	Deborah H. Streeter	F	Living	1	W	Waldo R. Streeter	Frances W. Suaw	W	Charlestown	Teacher	Keene 27	Claremont 23
May 1	William E. Blanchard	M	Living	1	W	William Blanchard	Vivian L. Cook	W	Gassetts, V.	Laborer	Charlestown 38	Pittsfield, V. 22
2	Alfred J. Twitchell	M	Living	5	W	Charles A. Twitchell	Margaret R. Blanchard	W	Claremont	Woolen Mill	Stockbridge, V. 39	Ludlow, V. 29
4	Rodney F. Smith	M	Living	2	W	Stephen H. Smith	Helen I. Hackett	W	Claremont	Mechanic	Lisbon 33	Piermont 27
4	Ramona R. Simpson	F	Living	1	W	Edwin U. Simpson	Virginia M. Austin	W	Claremont	Laborer	Newport 20	Shildan, V. 17
5	Robert D. Fay	M	Living	1	W	Charles W. Fay	Marion E. Ames	W	Claremont	Shoe Cutter	Brooklyn, N.Y. 34	Newport 27
6	Sandra J. Bogrett	F	Living	1	W	Victor A. Bogrett	Paula M. Bodge	W	Claremont	Machinist	Cambridge, M. 23	Rochester 20
6	Margaret E. Kimball	F	Living	1	W	Emery P. Kimball	Evelyn E. Salovcci	W	Claremont	Baker	Claremont 27	Claremont 22
6	Daniel H. Fish	M	Living	1	W	Howard H. Fish	Mary C. Prunier	W	Claremont	Toolmaker	Castleton, V. 31	Fairhaven, V. 25
7	Lois M. Baldwin	F	Living	2	W	John N. Baldwin	Dorothy V. Johnson	W	N. Charles'n	Farmer	Englew'd, N. J. 31	New York, NY 25
7	Susan J. Hanchett	F	Living	1	W	Robert E. Hanchett	Arlene J. Sweet	W	Claremont	Ins. Salesman	Claremont 29	Franklin 27
7	David G. Cleveland	M	Living	1	W	Stanley G. Cleveland	Lydia C. Harris	W	Claremont	Machinist	Epsum 28	Whit'gham, V. 24
10	Andrea H. Nelson	F	Living	2	W	Paul C. Nelson	Barbara B. Head	W	Claremont	Office Work	Manchester 25	Manchester 22
11	Gordon R. Brill	M	Living	2	W	George W. Brill	Margarette D. Rowell	W	Keene	Truck Driver	Hyde Park, V. 38	Newport 24
11	Carolyn R. Andrews	F	Living	1	W	George W. Andrews	Ella J. Walker	W	Presque I.M	Const'on For'mn	W. Sumner, Me.30	Jefferson 22
13	Irene M. Richard	F	Living	1	W	Roland J. Richard	Sophia L. Pirog	W	Claremont	Truck Driver	Manchester 29	Merrimac 19
14	Edwina P. Wiggins	F	Living	1	W	Edward J. Wiggins	Virginia P. Hersey	W	Sunapee	Asst. Patrolman	Sunapee 27	Easton, Me. 23
15	Richard A. Pratt	M	Living	5	W	Roland F. Pratt	Jennie C. Augustson	W	Claremont	Mont. W. & Co.	Marlbor'gh, V. 31	Brattleboro, V. 30

Births Registered In the Town of Claremont, N. H., For the Year Ending December 31, 1942.

May -- June

Date of Birth	Name of the Child (if any)	Sex and Condition: Male Female	Sex and Condition: Living or Stillborn	Sex and Condition: No. of Child, 1st, 2nd, etc.	Sex and Condition: Color	Name of Father	Maiden Name of Mother	Color of Parents	Residence of Parents	Occupation of Father	Birthplace and age of Father	Birthplace and age of Mother
16	David E. Bugbee	M	Living	2	W	Erwin C. Bugbee	Ruth E. Greene	W	Claremont	Clarem't Pa. Co. Shipping Dept.	Gageville, V.	Langdon 28
18	Landra L. Sklar	F	Living	1	W	Milton E. Sklar	Mildred Silverfield	W	Claremont	Merchant	Philad. Pa. 27	N. Y. City 23
18	David R. Boardman	M	Living	7	W	George A. Boardman	Verna E. Packard	W	Claremont	Machinist	Warren, Vt. 35	Hartford, Conn, 32
19	Terry N. Mongeon	M	Living	3	W	Norman I. Mongeon	Priscilla Tatro	W	Claremont	Woolen Mill	Winooski, V. 22	Enfield 23
19	Eleanor A. Chase	F	Living	2	W	Richard H. Chase	Florence B. Cole	W	Claremont	Highway Dept.	Unity 38	So. Cornish 35
20	Francine C. Thibodeau	F	Living	2	W	Rene A. Thibodeau	Jane B. Brown	W	Claremont	Shoe Maker	Canada 31	Canada 31
20	Leta B. Crowell	F	Living	3	W	Earl H. Crowell	Irene N. Porter	W	Windsor, V.	Machinist	Barnard, V. 40	Barnard. V, 28
20	Armand J. Denis	M	Living	1	W	Gerard J. Denis	Theresa DeVillers	W	Claremont	Machinist	Canada 29	Oxford, M. 22
21	Gladys M. Jones	F	Living	3	W	Roland W. Jones	Helen V. Flanders	W	Claremont	F'dry Worker	W. Lebanon 26	Henniker 23
22	Wesley P. Rozwadowski	M	Living	3	W	Francis T. Rozwadowski	Mary A. Ahern	W	Claremont	Machinist	Claremont 31	Concord 26
22	Steven M. Barton	M	Living	2	W	Bernard H. Barton	Louise E. Wheeler	W	Claremont	Machinist	Croydon 26	Claremont 21
22	John R. Sirois	M	Living	7	W	Joseph O. Sirois	Mary M. Gendron	W	Claremont	Mason	Canada 35	Canada 29
25	Julia A. Millar	F	Living	3	W	Alexander F. Millar	Julia A. Davis	W	Claremont	Mgr., S.M. Co.	Chicago, Ill. 53	Prescott Ark, 30
27	Larry B. Remick	M	Living	2	W	Paul W. Remick	Bertha M. Jimmo	W	Claremont	Mechanic	Waterford, V. 32	Starksboro. V. 27
27	Francis H. Greenwood	M	Living	1	W	Howard N. Greenwood	Clara E. Jarvis	W	Sp'gfi'd, V.	Painter	Bath 28	Weathersfi'd 25
28	Fred L. Schettino	M	Living	1	W	Ralph J. Schettino	Charlotte P. Searle	W	Claremont	Machinist	White R. J., V. 19	Claremont, 20
28	Samuel P. Evans	M	Living	2	W	John J. Evans	Barbara Wolcott	W	E. Jaffrey	Editor	E. Jaffrey 33	Claremont 33
29	Carole M. Hirshberg	F	Living	1	W	Allan Hirshberg	Katherine R. Pilver	W	Claremont	Clerk	Burlington, V. 29	St. John'b'y, V. 24
29	Marion A. Paro	F	Living	5	W	William J. Paro	May J. Horton	W	Claremont	Machinist	Troy 42	Boston, M, 37
29	Arthur J. Plauffe	M	Living	1	W	William J. Plauffe	Beatrice G. LaCasse	W	Claremont	Shoe Cutter	Gilb'ville, M. 32	Canada 25
30	Jared G. Hall	M	Living	3	W	George E. Hall, Jr.	Nancy Brooks	W	Scar'ale, NY	Sales Engineer	Brook'n, N. Y. 39	Claremont 31
31	Errolyn P. Ploof	F	Living	1	W	Ernest J. Ploof	Grace A. Hame	W	Cornish Flat	Machinist	Hanover 31	Cornish Flat 27
June 1	Eugene R. Templeton	M	Living	2	W	Dana L. Templeton	Lois B. Rogers	W	N.Ch'l't'wn	Machinist	Greenville, Me. 44	Woodstock, V. 24
2	Dorothy A. Carr	F	Living	1	W	James L. Carr	Alice M. Wilson	W	Claremont	N.E. Tel. & Tel.	Lancaster 35	Jefferson 33
3	Jacqueline Cayea	F	Living	2	W	Glendon V. Cayea	Kathleen T. Boyle	W	Newport	Machinist	Newport 22	Windsor, V. 21
5	Louise E. Dubreuil	F	Living	1	W	Louis A. Dubreuil	Alma Gendrau	W	Claremont	Kimel Shoe Sh'p	Claremont 20	Laconia 17
6	Janyce A. Beland	F	Living	2	W	Eddie J. Beland	Ida M. Glenboski	W	Claremont	Cen. V. Pub. Ser	Claremont 31	Claremont 25
6	Leo J. Fortier, Jr.	M	Living	2	W	Leo J. Fortier	Constance E. McPhee	W	Claremont	Machinist	Berlin 27	Haverhill, M. 29
6	Earl F. Burrows	M	Living	3	W		Dora M. Burrows	W	Claremont			Hillsboro 35
6	June E. Coady	F	Living	2	W	Richard H. Coady	Agnes M. Gierlatowicz	W	Claremont	Patent Maker	Newport 28	Claremont 22
8	Douglas R. Dutilley	M	Living	1	W	Raymond E. Dutilley	Hester H. Donovan	W	Claremont	Woolen Mill	Newport 35	Claremont 23
11	Roberta V. Murgatroy	F	Living	1	W	Howard E. Murgatroy	Denise M. Gayette	W	Claremont	Dartm'th W'len	Newport 22	Canada 17
12	Joyce A. McGuire	F	Living	2	W	Michael J. McGuire	Thelma M. Bellrose	W	Claremont	F'ndry Worker	Canada 36	Swanton, V. 34
13	Robert H. Bean	M	Living	1	W	Harry E. Bean	Cornelia S. Garten	W	Charlest'wn	Machinist	Claremont 24	Grafton 21
13	Jane A. Denis	F	Living	1	W	Arthur O. Denis	Arlene G. Fleury	W	Claremont	Machinist	Canada 28	Claremont 22

Births Registered In the Town of Claremont, N. H., For the Year Ending December 31, 1942.

June -- July

Date of Birth	Name of the Child (if any)	Sex and Condition: Male Female	Living or Stillborn	No. of Child, 1st, 2nd, etc.	Color	Name of Father	Maiden Name of Mother	Color of Parents	Residence of Parents	Occupation of Father	Birthplace and age of Father	Birthplace and age of Mother
13	Linda R. Kimball	F	Living	2	W	Herbert E. Kimball	Natalie R. Moran	W	Claremont	Sull, Mach. Co.	S. Berwick, Me. 37	Concord 30
15	Theodore L. Ruest	M	Living	1	W	Ernest P. Ruest	Lulu L. La Clair	W	Claremont	Paper Maker	Claremont 25	Claremont 30
17	Doris A. Henault	F	Living	5	W	Joseph L. Henault	Marian E. Latlue	W	Claremont	Dartm'th Wool'n	Claremont 32	Fitchburg, M. 29
19	Roger R. Berry	M	Living	2	W	Roscoe W. Berry	Wilma E. MacConnell	W	Claremont	Paper Maker	Claremont 31	T'rn'rs Falls, M 32
21	Joyce E. Rawn	F	Living	1	W	Willard R. Rawn	Mary M. Latva	W	Claremont	Paper Maker	Neenah, Wisc. 24	Piippola, Fin. 22
22	Thomas M. Hale	M	Living	2	W	Ralph F. Hale	Violet N. Sweet	W	Claremont	Draftsman	Claremont 32	Canada 32
22	Robert A. Woods	M	Living	1	W	Leon A. Woods	Dorothy L. Brackett	W	Claremont	Cone Automatic	Norwich, V. 19	Claremont 21
25	George H. Greene, Jr.	M	Living	2	W	George H. Greene	Helen E. Mason	W	Claremont	Paper Maker	Putney, V. 25	Bellows Falls, V 20
27	Jane R. Patch	F	Living	3	W	Arnold M. Patch	Ezelia Bergeron	W	Claremont	Mechanic F'man	Quebec 34	Claremont 39
27	Carlton D. MacLeod	M	Living	1	W	Douglas C. MacLeod	Evelyn M. Rhoades	W	Ascutney, V.	Fellows Gear Sh.	Cornish 26	Keene 19
27	Anne P. Peacock	F	Living	1	W	George L. Peacock	Loretta C. Decoteau	W	Claremont	Machinist	Easport, Me. 28	Haverhill, M. 25
28	Wasil W. Johnson	M	Living	3	W	Harold C. Johnson	Vera Sadowsky	W	Claremont	Machinist	Woodstock, V. 29	Claremont 26
28	David P. Shackett	M	Living	3	W	Paul E. Shackett	Eleanor A. Ewens	W	Claremont	Lathe Operator	Cornwall, V. 34	New Hampton 38
29	Elaine M. Newton	F	Living	1	W	William E. Newton	Margaret J. Pinard	W	Claremont	Clerk in Store	Woodstock, V. 19	Claremont 19
30	Rogert D. Greenwood	M	Living	4	W	Ernest Greenwood	Cecile Cantin	W	Claremont	Laborer	Claremont 31	Canada 29
July 1	Marilyn A. Hall	F	Living	1	W	Albert W. Hall	Evelyn M. Wolfe	W	Claremont	Electrician	Walpole 24	Walpole 25
2	Joyce D. Barton	F	Living	3	W	Arthur S. Barton	Marion E. Kenyon	W	Claremont	Machinist	Newbury 33	Lebanon 30
3	Irene M. Thomas	F	Living	9	W	Joseph F. Thomas	Mary E. Decoteau	W	Claremont	Clerk	Whatley, M. 39	S. Johnb'y, V. 38
4	Victor A. Beadle	M	Living	1	W	Everett E. Beadle	Elizabeth M. Falve	W	Unity Cent.	Machinist	New Yk, N. Y. 28	Congress, N.Y. 22
7	Jeffrey S. Wetherell	M	Living	1	W	Harold P. Wetherell	Margarete J. Schwarz	W	Claremont	Inspector	Fletcher, V. 33	Fayville, Ill. 27
9	Arthur L. Carpenter, III	M	Living	1	W	Arthur L. Carpenter, Jr.	Bette Lee	W	Claremont	Mortician	Jefferson 23	E. Orange, NJ 23
10	Brenda E. Long	F	Living	1	W	William R. Long	Rena Cate	W	Springfi'd, Vt	Mechanic	Springfield, Vt. 34	E.Montpelier, V 31
11	Wm. J. Sterritt	M	Living	1	W	Ralph P. Sterritt	Elinor A. Ashton	W	Claremont	Asst. Manager Montg'ery Ward	Boston, M. 36	Lewiston, Me. 29
12	Sharon L. Clark	F	Living	2	W	Rupert E. Clark	Alice Y. Nelson	W	Claremont	Turret L. Opr.	Montp'lier, V. 24	Unity 21
12	Victoria Ann Stone	F	Living	1	W	Robert LaPierre Stone	Claire T. Gaudreau	W	Claremont	Truck Driver	Claremont 24	Claremont 23
13	Francis C. Greenwood	M	Living	4	W	Adolphus C. Greenwood	Edna Fitch	W	Claremont	Machinist	Woodsville 30	Claremont 33
13	David A. Colbeth	M	Living	2	W	George A. Colbeth	Mary G. Grenier	W	Claremont	Machinist	Cabot, V. 28	S. John'ry, V. 20
13	Joyce E. Hall	F	Living	3	W	Gerald C. Hall	Geraldine L. Butler	W	Claremont	Jones & Lamson	Brandon, V. 26	Walpole 28
14	Infant Dupree	F	Living	1	W	Alfred G. Dupree	Yvonne Drapeau	W	Claremont	Grinder	Claremont 19	Claremont 19
14	Edward J. Ankuda, Jr.	M	Living	1	W	Edward J. Ankuda	Marguerite E. Lindey	W	Claremont	Machinist	Springfi'd, V. 29	W. Burke, V. 24
16	Shirley E. LaFrance	F	Living	2	W	Floyd E. LaFrance	Irene J. Waters	W	Claremont	Trucking	Lempster 41	Revere, M. 25
17	Martha L. Lewin	F	Living	1	W	Byron Read Lewin	Lucile J. Parsons	W	Claremont	Physician	Hanover 35	N. Brit., Conn. 28
20	Thelma D. Walbridge	F	Living	4	W	Everett E. Walbridge	Goldie E. Davis	W	Berwick, Me	Laborer	Berwick, Me. 40	Danville, V. 34
21	Ronald D. Brown	M	Living	3	W	Horace J. Brown	Mildred Beaudoin	W	Claremont	Shoe Factory	Claremont 40	Canada 42
21	Clifton E. Hame	M	Living	1	W	Clinton F. Hame	Shirley A. Simpson	W	Claremont	Mechanic	Claremont 19	Newport 17

Births Registered In the Town of Claremont, N. H., For the Year Ending December 31, 1942.

July -- August

Date of Birth	Name of the Child (if any)	Sex and Condition: Male Female	Living or Stillborn	No. of Child, 1st, 2nd, etc.	Color	Name of Father	Maiden Name of Mother	Color of Parents	Residence of Parents	Occupation of Father	Birthplace and age of Father	Birthplace and age of Mother
22	James L. Faucher	M	Living	3	W	Ludger J. Faucher	Germaine E. Dupont	W	Claremont	Jones & Lamson	Manchester 36	Suncook 31
25	Infant LaPorte	M	Living	1	W	Clarence D. LaPorte	Julia I. Morey	W	Claremont	Male Atte'nt Sull. Co. Home	Claremont 25	Bradford, V. 19
25	Barry M. Cooper	M	Living	1	W	Samuel Cooper	Bertha E. Vane	W	Claremont	Salesman	Lawrence, M. 29	Philad., Pa. 20
25	Christine T. Basher	F	Living	3	W	Boleslaw B. Basher	Sophia Osadnik	W	Claremont	Paper Maker	Claremont 26	Springfi'd, V. 29
26	Clement R. Paradis	M	Living	1	W	Alfred L. Paradis	Juliette M. Grivois	W	Claremont	Jones & Lamson	Is. Falls, Me. 30	Fairfield, Me. 24
27	Patricia A. Rainey	F	Living	2	W		Gleorys A. Rainey	W	Gard., Me.			Winslow, Me. 29
27	Wesley F. Stevens	M	Living	2	W	Fred A. Stevens	Helen Arlosky	W	Claremont	Machinist	Bellefontaine, O 25	Claremont 25
27	Donald R. Cook	M	Living	2	W	Oscar A. Cook	Esther V. White	W	Claremont	Time Keeper Sud	W. Riv. J., V. 27	Windsor, V. 24
29	Lawrence M. Izard	M	Living	2	W	Lawrence H. Izard	Marjorie G. Bump	W	Clarendon, V	U.S. Forest Serv.	Brattleboro, V. 46	Clarendon, V. 28
30	Yvette M. Fournier	F	Living	1	W	Robert A. Fournier	Gisele Girard	W	Claremont	Electric Welding	E. Herford, Can 31	Canada 29
Aug. 3	Larry W. Bly	M	Living	2	W	Robin N. Bly	Yvonne B. La Painte	W	Claremont	Machinist	Derry 22	Claremont 21
6	Marie A. Gladue	F	Living	1	W	Darry A. Gladue	Hazel A. Davis	W	Claremont	Dartmouth W'l'n	Bristol, R.I. 33	Chelsea, V. 18
7	Noella M. Castonguay	F	Living	3	W	Arthur R. Castonguay	Alice M. Ruel	W	Claremont	Machinist	Graveton 30	Berlin 19
9	Bruce W. Gilbert	M	Living	2	W	Francis W. Gilbert	Barbara S. Cantell	W	Claremont	Fellows Gear Sh.	Gilman, V. 19	Sheldon Sp'gs, V 17
12	Judith S. Bradbury	F	Living	1	W	Gilford M. Bradbury	Frances Moskovitz	W	Claremont	Salesman	Rockland, Me. 26	Worcester, M. 23
12	Susan M. Limoges	F	Living	2	W	Emery J. Limoges	Adeline M. La Roche	W	Claremont	Salesman	Spencer, M. 30	Claremont 31
14	Thomas D. Thibault	M	Living	1	W	Delor J. Thibault	Evelyn M. Landry	W	Claremont	Machinist	Claremont 33	Claremont 27
14	Roscoe A. Therault	M	Living	4	W	Alphonse J. Therault	Victory E. Richardson	W	Claremont	Truck Driver	Lewiston, Me. 40	Rutland, V. 23
14	Carol A. Patch	F	Living	4	W	Robert A. Patch	Ethel F. French	W	Claremont	Sull. Mach. Co.	Claremont 26	Franklin 28
15	James T. McSwain, Jr.	M	Living	1	W	James T. McSwain	Martha M. Jordan	W	Cornish	P't'r & P'p'r H'gr	Lyons, Ga. 26	Plainfield 30
16	Elaine M. Blake	F	Living	3	W	Levi Leo Blake	Emily C. Sargent	W	Claremont	Sull. Mach. Co.	Stateline, N. H. & M. 30	Pike, N. H. 17
17	Paul A. Emonds, Jr.	M	Living	1	W	Paul A. Emonds	Carolyn M. Woodward	W	Claremont	Sull. Mach. Co.	St. Johnsb'y, V. 21	Claremont 24
18	Ralph C. Johnson, Jr.	M	Living	1	W	Ralph C. Johnson	Beatrice I. Cote	W	Claremont	Machinist	Keene 21	Claremont 21
19	Marie E. Goewey	F	Living	1	W	Herbert C. Goewey	Theresa Y. Dubreuil	W	Claremont	Truck Driver	Acworth 22	Claremont 20
19	Joyce A. Chattin	F	Living	1	W	Howard E. Chattin	Evelyn M. Churchill	W	Sp'gfi'd, V.	Cone Automatic	Fayston, V. 28	Barnett, V. 25
19	Dale F. Patch	M	Living	2	W	Charles E. Patch	Alberta Cushing	W	Claremont	Cone Automatic	Canada 53	Woodstock, V. 26
20	Joan C. Tatro	F	Living	2	W	Reginald I. Tatro	Blanche M. Porter	W	Claremont	Sull. Mach. Co.	Hanover 22	Claremont 22
22	Donna M. Springer	F	Living	1	W	Wm. A. Springer	Virginia G. Mae	W	Claremont	Paper Maker	Berlin 25	Holland, V. 23
22	Normand J. Marcotte	M	Living	2	W	Roland F. Marcotte	Lucille M. Desbines	W	Claremont	Cone Automatic	Canada 27	Newport, V. 23
24	Stanley Pietrusewicz	M	Living	3	W	Jos. Pietrusewicz	Pauline Wojtaszek	W	Claremont	Dartmouth W'ln	Poland 47	Poland 36
27	Jim W. Carter	M	Living	1	W	Dascomb K. Carter	Florence G. Blue	W	Claremont	B.& M. Railroad	Newport 26	Canada 23
29	Brian N. Dumont	M	Living	1	W	Earl M. Dumont	Dorothy M. Mason	W	Claremont	Vt. F'dry, Inc.	Chelsea, V. 20	Sutton, V. 22
29	Jeffrey A. Lurvey	M	Living	2	W	Ralph A. Lurvey	Mary G. D'Amante	W	Claremont	U. S. Army	Belvedere, V. 34	Rutland, V. 28
29	Jerry W. Smith	M	Living	1	W	Robert A. Smith	Oria M. Stone	W	Claremont	Sull. Mach. Co.	Claremont 25	Pembrook 18

Births Registered In the Town of Claremont, N. H., For the Year Ending December 31, 1942.

August -- September

Date of Birth	Name of the Child (if any)	Sex and Condition: Male Female	Living or Stillborn	No. of Child, 1st, 2nd, etc.	Color	Name of Father	Maiden Name of Mother	Color of Parents	Residence of Parents	Occupation of Father	Birthplace and age of Father	Birthplace and age of Mother
30	Barbara Olechnowicz	F	Living	1	W	Emil P. Olechnowicz	Josephine E. Stankawich	W	Claremont	Ins. Agent	Claremont 31	Claremont 31
30	Wilfred E. Martell, Jr.	M	Living	1	W	Wilfred E. Martell	Irene D. Hart	W	Claremont	Machinist	Windsor, V. 24	W. Claremont 19
30	Lawrence F. Deame	M	Living	1	W	Frank J. Deame	Isabelle M. Orcutt	W	Claremont	Baker	Chesterfield 22	Sheffield, V. 19
30	Gerald R. Morse	M	Living	2	W	Carlton L. Morse	Rita M. Laviolette	W	Plainfield	Cone Automatic	Claremont 23	Brunswick, Me. 19
31	Constance R. Zullo	F	Living	1	W	Fred L. Zullo	Bernice E. Ockington	W	Claremont	Machinist	Claremont 22	Claremont 20
Sept. 1	Wayne M. Higgins	M	Living	1	W	Stephen L. Higgins	Avis A. Randall	W	Claremont	Machinist	La Moine, Me. 26	Springfi'd, V. 23
1	Sandra L. Bailey	F	Living	2	W	Edward A. Bailey	Ada E. Stoadley	W	S'p'g'fi'd, V.	Clerk	Thetford, V. 38	Bartonville, V. 28
2	Leonard P. Watts	M	Living	2	W	Clarence E. Watts	Lois M. Baldwin	W	Claremont	Time Clerk	Londonderry 31	E. Kingston 24
2	William Flynn	M	Living	10	W	Thomas M. Flynn	Ethel M. Mills	W	Claremont	Contractor	Springfi'd, M. 43	Enosburg F., V 43
3	Nancy L. Carroll	F	Living	1	W	James G. Carroll	Symola L. Davis	W	Claremont	Salesman	N. Foundland 23	Mt. Holly, V. 24
4	Marlene K. Doyle	F	Living	1	W	Edward J. Doyle	Virginia E. Poder	W	Claremont	Sull. Mach. Co.	Roxbury, M. 29	Concord 25
5	Donald C. Bernard	M	Living	1	W	Charles N. Bernard	Gabrielle C. LaPorte	W	Claremont	Truck Driver	St. Johnsb't, V. 28	Claremont 27
5	Paul E. Williams	M	Living	3	W	Leo A. Williams	Pauline D. Dutilley	W	Claremont	Moulder	Charlestown 30	Newport 25
6	Norman J. Burgess	M	Living	1	W	Arthur S. Burgess	Zalia M. Morrissette	W	Claremont	Radio S.&S. Man	Barre, V 41	Berlin 32
6	Wayne C. Hart	M	Living	2	W	Wayne C. Hart	Dorothy M. Sanville	W	Claremont	Truck Driver	Newport V. 23	Irasburg, V. 20
7	Ethel M. Hendrickson	F	Living	5	W	Henry A. Hendrickson	Beatrice L. Hastings	W	Claremont	Fellows G. Shap.	Spring Lake, NJ 25	Springfi'd, M. 21
7	Veronica Pzeczycki	F	Living	1	W	Joseph H. Pzeczycki	Frances S. Brill	W	Claremont	Machinist	Claremont 21	Newport 19
7	Barbara L. Jerard	F	Living	4	W	Otis L. Jerard	Marie M. Green	W	Claremont	Fellows G. Shap.	Claremont 23	New London 21
7	Paul N. Potvin	M	Living	4	W	Fabian J. Potvin	Jermaine A. LaCasse	W	Claremont	Machinist	Canada 41	Canada 36
8	Emery N. Morse	M	Living	4	W	Geo. E. Morse	Aldea O. Collian	W	N. Charlestn	Machinist	Grant, Mich. 42	Springfi'd, V. 36
12	Sylvia A. Sylvester	F	Living	1	W	Albert A. Sylvester	Elia G. Coulombe	W	Claremont	Machinist	Charlestown 22	Claremont 22
13	Sandra L. Patton	F	Living	1	W	Hugh G. Patton, Jr.	Dorothy E. Hawkins	W	Claremont	Machinist	Quebec 23	Sutton, V. 20
14	Michael W. O'Hearne	M	Living	1	W	Walter D. O'Hearne	Beatrice M. Stoughton	W	N. Charll'tn	Bookkeeper	N. Walpole 31	N. Charles'tn 22
15	Russell A. Briggs	M	Living	1	W	Arthur L. Briggs	Priscilla R. Angus	W	Claremont	Jones & Lamson	W. Paris, Me. 22	Claremont 21
17	Patricia M. Adams	F	Living	1	W	Leon N. Adams, Jr.	Eleanor C. Alix	W	Claremont	Machinist	Vergennes, V. 26	Winooski, V. 21
17	Roger L. Paquette	M	Living	2	W	Leonard J. Paquette	Yvonne M. Descoteau	W	Claremont	Paper Maker	Canada 44	Canada 37
18	Marilyn D. Loiselle	F	Living	4	W	Alfred C. Loiselle	Helen Johnson	W	Claremont	Mechanic	Harrisville 34	Lynn, M. 26
18	Maureen C. Zombeck	F	Living	1	W	Francis F. Zombeck	Cecelia C. Townsend	W	Claremont	Sull. Mach. Co.	Peterboro 32	Claremont 24
19	Joseph R. Landry	M	Living	7	W	Jsseph C. Landry	Mercedes D. Courtemanche	W	Claremont	Machinist	Claremont 47	Lebanon 38
20	Mary J. Huot	F	Living	1	W	Leon J. Huot	Mary E. Geoffrey	W	Claremont	Machinist	Canada 27	Canada 22
22	Suzanne M. Maury	F	Living	2	W	George A. Maury	Lillian Martell	W	Claremont	Ins. Agent	Manchester 26	Claremont 25
27	Elaine D. Surrell	F	Living	2	W	Erwin W. Surrell	Doris M. Castonguay	W	Claremont	Machinist	Windsor, V. 33	Graveton 27
27	Wm. J. Kittredge	M	Living	1	W	Wm. H. Kittredge	Eva Michalonick	W	Claremont	Machinist	Claremont 25	Claremont 24
27	Elaine M. Paradis	F	Living	1	W	Oscar A. Paradis	Helen T. Wells	W	Claremont	Machinist	Newport, V. 30	Boston, M. 27
29	Robert E. Lambert	M	Living	1	W	Edward G. Lambert	Marion E. Taylor	W	Claremont	Gas Maker	Canada 30	Claremont 22
29	Marilyn A. Martell	F	Living	1	W	Alfred J. Martell	Dorothy A. Billings	W	Claremont	Machinist	Claremont 23	Claremont 27

Births Registered In the Town of Claremont, N. H., For the Year Ending December 31, 1942.

September -- October -- November

Date of Birth	Name of the Child (if any)	Sex and Condition: Male Female	Living or Stillborn	No. of Child, 1st, 2nd, etc.	Color	Name of Father	Maiden Name of Mother	Color of Parents	Residence of Parents	Occupation of Father	Birthplace and age of Father	Birthplace and age of Mother
30	Donald R. Simoneau	M	Living	2	W	Oliver J. Simoneau	Bertha M. Arel	W	Claremont	Int. Shoe Co.	Canada 29	Canada 26
Oct. 1	Frances M. Rosinski	F	Living	1	W	Francis J. Rosinski	Margaret M. Croshere	W	Claremont	Bank Teller	Cavendish, V. 26	Claremont 33
2	Peter D. Goodhue	M	Living	1	W	Geo. D. Goodhue	Mary A. Smart	W	Charlestown	Draftsman	Claremont 34	Pepperell, M. 37
2	Ronald B. Nelson	M	Living	1	W	Bert C. Nelson	Mildred A. Richardson	W	Claremont	Machinist	Claremont 27	W. Lebanon 20
7	Edwin F. Amell, Jr.	M	Living	1	W	Edwin F. Amell	Stella M. Barnes	W	Claremont	Taxi Driver	E. Barnett, V. 21	Topsham, V. 21
7	Ernest E. Remy	M	Living	1	W	Ernest C. Remy	Judith R. Beliveau	W	Claremont	Machinist	Webster, M. 20	Ascutney, V. 20
7	Armand W. Osgood	M	Living	4	W	Russell W. Osgood	Irene E. Laro	W	Claremont	Laborer	Lynn, M. 30	Claremont 24
9	John E. Schoch	M	Living	2	W	Wm. J. Shoch	Julia I. Farrell	W	Claremont	Taxi Driver	Farmington 27	Henniker 21
10	Ronald P. Gilbert	M	Living	1	W	Hector I. Gilbert	Florence A. LaCasse	W	Claremont	Core-maker	Canada 37	Claremont 32
10	Robertta E. Vigneault	F	Living	1	W	Robert R. Vigneault	Edith M. Vadney	W	Claremont	Machinist	Claremont 22	Goshen 19
10	Ellen L. Butterfield	F	Living	1	W	Mel. R. Butterfield	Madaline R. Haverstock	W	Claremont	Machinist	Weathersfi'd, V. 21	Alstead 21
12	Julia A. Schoch	F	Living	2	W	Wm. J. Schoch	Julia I. Farrell	W	Claremont	Taxi Driver	Farmington 27	Henniker 21
12	Linda M. Parrella	F	Living	2	W	Nicholas C. Parrella	Lena Sassi	W	Claremont	Machinist	Rumford, Me. 32	Rumford 35
14	Nancy C. Keith	F	Living	2	W	Charles Keith, Jr.	Katheiine R. Tatro	W	Windsor, V.	Farmer	Claremont 21	Claremont 18
15	Earle W. Clough	M	Living	1	W	Earle Clouth	Ethel L. Cox	W	Unity	Machinist	Claremont 35	Claremont 20
15	Thomas R. Allen	M	Living	4	W	Willard L. Allen	Edna T. Green	W	Claremont	Laborer	N. Y. C., N. Y. 34	Roch'ter, N. Y. 35
16	Raymond H. Gagne	M	Living	1	W	Albert J. Gagne	Beatrice A. Granger	W	Claremont	Dart'th Woolen	Manchester 29	Winooski, V. 26
17	Geralyn I. Maher	F	Living	1	W	John X. Maher	Rena H. Yarsevick	W	Claremont	Machinist	Waltham, M. 22	Springfi'd, V. 22
19	Ronald L. Bean	M	Living	1	W	Lawrence C. Bean	Jeannette A. Cantin	W	Claremont	Machinist	Newport 28	Canada 23
20	Margery A. Tilton	F	Living	1	W	Vincent B. Tilton	Marion A. Heald	W	Claremont	Machinist	Plymouth 21	N. Sp'gfi'd, V. 22
22	Brenda Lee Krym	F	Living	1	W	Felix F. Krym	Arlene K. Hargraves	W	Claremont	L. Assig. Tel. Co.	Nashua 23	Nashua 24
23	Mark E. Grethe	M	Living	2	W	Edward W. Grethe	Mildred T. Zerba	W	Claremont	Defense Worker	Boston, M. 28	Claremont 26
23	Ernest W. Simoneau, Jr.	M	Living	1	W	Ernest W. Simoneau	Eva M. Hazen	W	Claremont	Laborer	Unity 24	Newport 19
24	Jan Steven H. Narushof	M	Living	3	W	Raymond T. Narushof	Helen J. Czernerys	W	Claremont	Machinist	Methuen, M. 25	Chicopee, M. 25
25	Theresa E. Lacasse	F	Living	2	W	Joseph A. Lacasse	Marie N. Paquette	W	Claremont	Sullivan	Canada 27	Canada 24
27	Brent Heath	M	Living	1	W	Ralph W. Heath	Mona G. Martin	W	Windsor, V.	Goodyear M. Co.	Gleason, Tenn. 31	Hartland, V. 25
27	Bruce Heath	M	Living	2	W	Ralph W. Heath	Mona G. Martin	W	Windsor, V.	Goodyear M. Co.	Gleason, Tenn. 31	Hartland, V. 25
27	Carl V. Rouillard	M	Living	2	W	Sylva N. Rouillard	Olive V. McGraw	W	Claremont	Machinist	Claremont 32	Bartlett 27
27	Gary M. Foote	M	Living	1	W	John R. Foote	Irene P. Bosworth	W	Claremont	Sullivan	Keene 23	N. W'ds'k, C. 22
30	Robert L. Rogers	M	Living	2	W	Philip L. Rogers	Blanche E. Bedard	W	Claremont	Bryant M. Shop	Claremont 27	Canada 27
31	George G. Plant	M	Living	1	W	Louis G. Plant	Germaine M. Parent	W	Claremont	Machinist	Claremont 20	Concord 17
Nov. 2	Louis A. Landry	M	Living	2	W	Albert J. Landry	Yvonne M. Bourgeois	W	Claremont	Sull. Mach. Co.	Canada 35	Canada 33
3	Joyce L. Wentzell	F	Living	2	W	Maurice R. Wentzell	Doris M. Barton	W	Claremont	Taxi Owner	Nova Scotia 33	Claremont 31
4	Lawrence A. Goncalves	M	Living	2	W	Agoztinko Goncalves	Mary Ursula Foisy	W	Claremont	Woolen Mill	Lowell, M. 28	Claremont 32
5	Bonnie Lee Fearon	F	Living	1	W	Harold J. Fearon	Clara A. Barton	W	Claremont	Machinist	Bethel, V. 31	Croydon 29
6	Joane L. Dubois	F	Living	1	W	Marice J. Dubois	Fannie S. Merrill	W	Claremont	Sull. Mach. Co.	Canada 28	Londonderry 25

Births Registered In the Town of Claremont, N. H., For the Year Ending December 31, 1942.

November -- December

Date of Birth	Name of the Child (if any)	Sex and Condition: Male Female	Living or Stillborn	No. of Child, 1st, 2nd, etc.	Color	Name of Father	Maiden Name of Mother	Color of Parents	Residence of Parents	Occupation of Father	Birthplace and age of Father	Birthplace and age of Mother
9	Edward J. Nadeau	M	Living	3	W	Alcide A. Nadeau	Viola M. Cross	W	Cornish	Laborer	S. Johnsb'y, V. 29	Arlington, V. 22
15	Thomas D. McGrath	M	Living	1	W	Francis W. McGrath	Margaret P. Wells	W	Claremont	Fel. Gear Shaper	Brunswick, Me. 25	Hinsdale 31
15	Joseph B. Joyal	M	Living	5	W	Hyacinthe Joyal	Alice Dubois	W	Claremont	Machinist	Canada 42	Claremont 43
18	Richard I. Gellis	M	Living	3	W	Mark R. Gellis	Dorothy Vaskin	W	Claremont	Merchant	New York, NY 37	Holyoke, M. 32
18	Wayne A. Roy	M	Living	1	W	Richard A. Roy	Evelyn R. Peake	W	Claremont	Jones & Lamson	Claremont 24	S. Johns'y, V. 23
19	Joseph N. Ferland	M	Living	11	W	Harvey D. Ferland	Rose M. Maurice	W	Claremont	Kimel Shoe Co.	Central F., R.I. 39	Canada 39
19	Bonnie Lee Nolin	F	Living	2	W	Peter E. Nolin	Theresa D. Morin	W	Claremont	Time Clerk, Sull.	Claremont 21	Gardner, M. 19
20	Theresa G. Sheldon	F	Living	1	W	William A. Sheldon	Nazalee M. Vosgerchian	W	Claremont	Jones & Lamson	Springfi'd, V. 33	S. Johns'y, V. 24
20	Robert E. Tenney	M	Living	1	W	Elwin C. Tenney	Wilda M. Ainsworth	W	Claremont	Machinist	Weathersfi'd, V. 31	Claremont 27
21	George W. Coles	M	Living	1	W	George F. Coles	Irene M. O'Leary	W	Claremont	Dartmouth Wool	Claremont 20	Manchester 23
21	Russell R. Cox	M	Living	2	W	Archie R. Cox	Helen R. Abbey	W	Claremont	Molder	Claremont 23	Randolph, V. 23
22	Katherin L. Pappas	F	Living	3	W	Herbert D. Pappas	Geraldine M. Bowen	W	Claremont	Florist	New York, NY 42	Springfi's, V. 38
23	Dorrance D. Miller	M	Living	5	W	Seldon E. Miller	Pearl A. Miller	W	Hartland, V.	Cane Automatic	Quebec 45	Quebec 37
23	Linda H. Schettino	F	Living	2	W	Dominic J. Schettino	Christine M. Reed	W	Claremont	Chef	W. River J., V. 28	Claremont 31
28	Marilyn M. Fuller	F	Living	1	W	Raymond W. Fuller	Marjorie A. Davis	W	Claremont	Painter	Windsor, V. 23	Claremont 18
29	Baby Girl Ward	F	Living	2	W	Ralph W. Ward	Elizabeth F. O'brien	W	Claremont	Fel. Gear Shaper	Bradford 25	Bellows F., V. 25
29	Ralph A. Gould, Jr.	M	Living	1	W	Ralph A. Gould	Annabelle Colbeth	W	Claremont	Truck Driver	Boston, M. 33	Ryegate, V. 17
30	Brian R. Hame	M	Living	2	W	Earle W. Hame	Cecelia M. LeMieux	W	Claremont	Saw Mill Oper.	S. Lond'd'ry, V. 32	Windsor, V. 30
30	Robert V. Palmer	M	Living	3	W	William A. Palmer	Blanche E. Vigneault	W	Claremont	Sull. Mach. Co.	Claremont 30	Canada 31
Dec. 1	Joseph A. Lindsay	M	Living	3	W	Gordon R. Lindsay	Helen A. Bassett	W	Meriden	Machinist	Lebanon 37	Otter River, M. 26
2	Janet I. Davis	F	Living	2	W	Maurice J. Davis	Ellen Hill	W	Claremont	Molder	Mt. Holly, V. 29	Boston, M. 22
4	Lucile A. Desmond	F	Living	1	W	Francis R. Desmond	Margaret E. Jamison	W	Claremont	Clarem't Pa. Co.	Claremont 25	Haverhill, M. 26
4	Deanna M. Stevens	F	Living	1	W	Fred I. Stevens	Dorothy A. Hilliard	W	Claremont	Machinist	Haverhill 24	Laconia 19
8	Jean E. Brownell	F	Living	1	W	Claude B. Brownell	Inez M. Giguere	W	Claremont	Machinist	Jefferson, N.Y. 26	Claremont 22
10	Betsy Ann French	F	Living	1	W	Harold S. French	Marian D. Harvey	W	Claremont	Sull. Mach. Co.	Washington 40	Keene 33
14	Raymond C. Roy	M	Living	1	W	George W. Roy	Ruth E. White	W	Claremont	Clarem't Pa. Co.	Lebanon 29	Claremont 28
17	William B. Hartley	M	Living	1	W	William E. Hartley	Priscilla Adams	W	Charlestown	Tool Maker	Pelham, M. 27	Claremont 25
17	Carol P. Layman	F	Living	2	W	Lendell A. Layman	Sarah B. Perry	W	Claremont	Asst. M. Grun C.	Marion, Ohio 28	Claremont 23
19	James A. Martin	M	Living	1	W	Paul L. Martin	Anita E. Owen	W	Claremont	Machinist	Montpelier, V. 24	So. Barre, V. 23
20	Howard P. Paris	M	Living	1	W	George P. Paris	Marjorie N. Storer	W	Claremont	Machinist	Lempster 24	Claremont 21
20	George F. Paris	M	Living	2	W	George P. Paris	Marjorie N. Storer	W	Claremont	Machinist	Lempster 24	Claremont 21
20	Carolyn A. Silloway	F	Living	1	W	Arthur E. Silloway	Geneva C. Baldwin	W	Claremont	Machinist	Hyde Park, V. 32	E. Kingston 21
21	Jerrilynn K. Akkola	F	Living	2	W	Van A. Akkola	Julia E. Jangel	W	Claremont	Machinist	Newport 25	Claremont 24
22	Sandra J. Rivet	F	Living	3	W	Albert L. Rivet	Florence W. Herrick	W	Claremont	Machinist	Claremont 31	Claremont 26
22	Francine S. Brooks	F	Living	3	W	Donald S. Brooks	Lena V. Warren	W	Claremont	Machinist	Lebanon 25	Hartford, V. 25
23	Mary E. Picknell	F	Living	3	W	Erwin C. Picknell	Margaret T. Breck	W	Claremont	Sull. Mach. Co.	Strafford, V. 29	W. Claremont 36
24	Winona E. Hopkins	F	Living	10	W	William Hopkins	Florence R. Stillson	W	Claremont	Machinist	Memphis, Tenn. 31	Weathersfi'd, V. 32
25	Eugene E. Bodreau	M	Living	1	W	Ernest J. Bodreau	Annie C. Buinicky	W	Claremont	Woolen Mill	Caryville, M. 25	Bay State, M. 25
28	Roy W. Abel	M	Living	15	W	Ernest P. Abel	Alice C. Wright	W	Claremont	Carpenter	Germany 53	Wentworth 40
29	Frances H. Curran	F	Living	1	W	Donald A. Curran	Ann F. Norris	W	Claremont	Clerk	Fitchburg, M. 26	Flushing, L.I. 25
30	Carol A. Hewes	F	Living	1	W	Eleazer W. Hewes	Blanche R. Chamberlain	W	Claremont	Plumber	Roxbury, M. 29	Claremont 27
31	Robert L. Norman	M	Living	1	W	Bert F. Norman	Ida M. Hamel	W	Claremont	Machinist	W. Windsor, V. 28	Canada 31

1941 November Births Omitted in 1942 Town Report; Also December Additions for Year 1942.

Date of Birth	Name of the Child (if any)	Sex and Condition: Male Female	Sex and Condition: Living or Stillborn	Sex and Condition: No. of Child, 1st, 2nd, etc.	Sex and Condition: Color	Name of Father	Maiden Name of Mother	Color of Parents	Residence of Parents	Occupation of Father	Birthplace and age of Father	Birthplace and age of Mother
Nov. 2	Beverly B. Goewey	F	ving	2	W	Joseph R. Goewey	Beatrice B. Flagg	W	Claremont	Laborer	Acworth 29	Penacook 26
3	Larry W. Greenwood	M	Living	2	W	Herbert A.Greenwood	Grace M. Coburn	W	Claremont	Machinist	Bath 28	Woburn, M. 24
4	Peter P. Nolin	M	Living	1	W	Peter E. Nolin	Theresa D. Morin	W	Claremont	Sull. Mach. Co.	Claremont 20	Gardner, M. 18
5	Ann L. LeBaron	F	Stillborn	3	W	Harold H. LeBaron	Ramona O. Garland	W	Claremont	Machinist	Canada 50	Lunenburg, V. 32
7	George A. Catsam	M	Living	1	W	Aristotle C. Catsam	Doris E. Parker	W	Claremont	Paper Maker	Newport 25	Lowell, M. 26
9	Maxine N. Sweet	F	Living	2	W	Donald L. Sweet	Madgelene J. Lord	W	Claremont	Truck Driver	Lebanon 30	Saxton's Riv., V 26
10	Annette L. Boisvert	F	Living	1	W	Norman J. Boisvert	Alice I. Prud'homme	W	Claremont	Foster Beef Co.	Claremont 27	Claremont 23
10	John P. Putnam	M	Living	2	W	Earl P. Putnam	Jeanette M. Heanault	W	Claremont	Machinist	Springfi'd, V. 22	Newport 22
11	Kennith G. Holt	M	Living	4	W	Sumner S. Holt	Irene E. Chapman	W	Newport	Int. Shoe Co.	Hanover 31	Meriden 28
12	William V. Balam, Jr.	M	Living	2	W	William V. Balam	Barbara I. Kane	W	Claremont	Machinist	Manchester 24	Surry, Me. 21
12	Richard J. Hill	M	Living	3	W	Robert M. Hill	Juanita A. Parkhurst	W	Claremont	Postal Carrier	Burlington V. 47	Springfi'd, V. 30
13	Marie G. Limoges	F	Living	3	W	Sylva Limoges	Irene H. Lafreniere	W	Claremont	Sull. Mach. Co.	Canada 35	Canada 32
14	Dennis G. Merrill	M	Living	2	W	Francis E. Merrill	Marion C. Kelley	W	Claremont	Met. Ins. Agent	Campton 31	New Hampton 29
14	Ann G. Atwood	F	Living	2	W	John H. Atwood	Myrtle S. Mussey	W	Claremont	Draftsman	Claremont 33	Randolph, V. 35
15	Gertrude A. Decoteau	F	Living	3	W	Leo R. Decoteau	Gertrude A. Pulsifer	W	Claremont	Woolen Mill	S. Johns'y, V. 26	Belmont, N.Y. 21
19	Robert D. Spooner	M	Living	1	W	Donald M. Spooner	Helen S. Orcutt	W	Unity	Laborer	Claremont 21	Sheffield, V. 17
19	Phyllis A. Bonneau	F	Living	2	W	Reginald W. Bonneau	Marie L. Rivet	W	Claremont	Machinist	Claremont 31	Claremont 20
19	Marlene M. Bernard	F	Living	1	W	Arthur G. Bernard	Erma A. Thompson	W	Claremont	Truck Driver	Canada 32	Gorham 26
20	Francis A. Fontaine	M	Living	1	W	Paul L. Fontaine	Lena Couture	W	Claremont	Delivery Truck	Lebanon 24	Canada 24
20	Rosalind A. George	F	Living	2	W	Albert H. George	Ora F. Descoteau	W	Claremont	Laborer	Claremont 29	Claremont 26
22	Jacquelin M. Hamel	F	Living	4	W	Albert J. Hamel	Bernadette M. Marchand	W	Claremont	Cabinet Maker	Canada 31	Canada 39
23	Donald F. Davis	M	Living	1	W	Donald L. Davis	Marion E. Clough	W	Claremont	Ideal Laundry	Heildville, V. 24	Claremont 21
26	Infant Herron	F	Stillborn	4	W	Ronald E. Herron	Lucy G. Vincent	W	Claremont	Clarem't Mot. C.	Houlton, Me. 26	Houlton, Me. 24
27	Katherine A. Gavill	F	Living	2	W	Stewart W. Gavill	Marion T. Schettino	W	Claremont	Clarem't Pap. M.	Lowell, M. 23	W. Riv. J., V. 25
27	Robert A. Olson	M	Living	1	W		Dorothy G. Olson	W	Claremont			Grafton, N. D. 24
29	Bradley E. Hopkins	M	Living	4	W	William Hopkins	Florence R. Stillson	W	Claremont	Sull. Foundry	Memphis, Tenn 30	Weathersfi'd, V 31
29	Jean F. Gagne	F	Living	1	W	Wilfred G. Gagne	Velma A. Fontaine	W	Claremont	Millwright	Manchester 21	Lebanon 18
Dec. 24	Richard W. Girard	M	Living	1	W	Wilfred L. Girard	Irene C. Foisy	W	Claremont	Machinist	Littleton 26	Claremont 25
31	Alfred C. Lee	M	Living	2	W	Alfred E. Lee	Lillian H. Loiselle	W	Claremont	Machinist	Gardner, M. 26	Harrisville 25
31	John H. Lee	M	Living	3	W	Alfred E. Lee	Lillian H. Loiselle	W	Claremont	Machinist	Gardner, M. 26	Harrisville 25

Marriages Registered in the Town of Claremont, N. H., for the Year Ending December 31, 1942.

January

Date 1942	Place of Marriage	Name and Surname of Groom and Bride	Residence of each at time of marriage	Age, yrs.	Color	Occupation of Groom and Bride	Place of Birth of each	Name of Parents	Birthplace of Parents	Condition	Name, Residence and Official station of person by whom married
Jan. 1	Etna	George H. Bailey	Claremont	43	W	Carpenter	Lisbon	Milton D. Bailey Nellie Weatherby	Franconia Lisbon	2	L. Morse Merritt Clergyman
		Dido M. Haff	Claremont	53	W	Housewife	Amityville, N. Y.	John B. LaVasseur Adelaide Van Keonig	Holland Boston, Mass.	2	Hanover
10	Claremont	John P. Tinker	Windsor, Vt.	24	W	Machinist	St. Johns'b'y, Vt.	John Tinker Mary Grant	Inverness, P. Q. E. Concord, Vt.	1	Robert H. Dunn Episcopal Clergyman
		Jennie Usko	Claremont	25	W	Stenographer	W. Claremont	John T. Usko Olga Usko	Vilna, Russia Vilna, Russia	1	Claremont
14	W. Claremont	Arthur M. Martinson	Claremont	25	W	Soldier	Claremont	Adolph Martinson Pauline Matherson	Norway Norway	1	Louis C. Reed Clergyman
		Nina Laskevich	Claremont	24	W	Clerk	Claremont	John Laskevich Pauline Filistovich	Russia Russia	1	Charlestown
15	Goffstown	Briscoe P. Spencer	Claremont	43	W	Garage Owner	Covington, Va.	George T. Spencer Mary Jones	Virginia Virginia	1	Edward A. Durham Minister of the Gospel
		Agnes T. Joy	Claremont	40	W	At Home	Loten, Norway	Gustav Thorsen Anna Pederson	Loten, Norway Loten, Norway	2	Goffstown
17	Claremont	Herbert Goewey	Claremont	22	W	Truck Driver	Acworth	Joseph Goewey Cora Lawrence	Unknown Springfield, Vt.	1	Leon A. Lampron Roman Catholic Priest
		Theresa Dubreuil	Claremont	20	W	Shoe Worker	Claremont	Edward Dubreuil Philmene Turcotte	Berlin Canada	1	Claremont
24	Newport	Joseph O. Brooks	Claremont	25	W	Sull. Mach. Co.	Claremont	Joseph Brooks Esther Brodeur	Canada Canada	1	Michael R. Griffin Catholic Priest
		Christina S. Therrien	Newport	25	W	At Home	So. Newbury	John Therrien Bernice Russell	Canada So. Newbury	1	Newport
24	Claremont	Thomas F. Sullivan	Claremont	29	W	Claremont Coca-Cola Trk. Driver	Claremont	Thomas A. Sullivan Elizabeth M. Cudahey	Pawtucket, R. I. Mineville, N. Y.	1	Edouard Lessard Rom. Cath. Clergyman
		Vilma E. Courtemanche	Claremont	26	W	Reg. Nurse	Claremont	Peter C. Courtemanche Evelyn Page	Kateville, P. Q. Claremont	1	Claremont
27	Claremont	Raymond E. Lapointe	Claremont	32	W	Paper Mill	St. Johnsb'y, Vt..	Frank S. Lapointe Blanche J. Goss	Wallinton, Vt. Littleton	1	Robert H. Dunn Episcopal Clergyman
		Doris M. Hayden	Claremont	19	W	Housework	Burlington, Vt.	Walter F. Hayden Cora Loveland	Braintree, Mass. Waterbury, Vt.	1	Claremont
27	Claremont	Orrill W. Hayes	Rochester	23	W	State Employee	N. Y. City, N. Y.	Antonio V. Seferovitch Bertha G. Hayes	Montenegro Philadelphia, Penn.	1	Albert D. Leahy Justice of the Peace
		Helen M. McGrath	Claremont	20	W	Secretary	Holyoke, Mass.	William H. McGrath Evelyn Murray	Holyoke, Mass. Holyoke, Mass.	1	Claremont
29	Claremont	Joseph P. Terry	Ft. Edward, N. Y.	33	W	Paper Mill	Ft. Edward, N. Y.	Zeniford Terry Mary A. Durkin	Fort Edward, N. Y. Fort Edward, N. Y.	2	Paul A. Mineau Justice of the Peace
		Ruth R. Robinson	Ft. Edward, N. Y.	24	W	Counter	Stranton, Penn.	Leslie G. Robinson Sue E. McLaughlin	Argile, N. Y. Clarksville, N. Y.	1	Claremont

Marriages Registered in the Town of Claremont, N. H., for the Year Ending December 31, 1942.

January -- February -- March

Date 1942	Place of Marriage	Name and Surname of Groom and Bride	Residence of each at time of marriage	Age, yrs.	Color	Occupation of Groom and Bride	Place of Birth of each	Name of Parents	Birthplace of Parents	Condition	Name, Residence and Official station of person by whom married
31	Claremont	Russell J. Mercier	E. Hartford, Conn	25	W	Machinist	Rochester	Anselem A. Mercier Kilda Grenier	Canada Canada	1	Delphas S. Barnett Clergyman
		Alta H. Twombly	Howland, Me.	27	W	Dietitian	Howland, Me.	Matthew N. Twombly Adelia Reed	Greenfield, Me. Enfield, Me.	1	Claremont
Feb. 1	Claremont	Earl G. Coburn	Claremont	21	W	Lumberman	Chesterfield	Elmer Coburn Hattie Dyton	Unknown Unknown	1	Charles E. Dunn Minister of the Gospel
		Helen A. Lamson	Claremont	20	W	Waitress	Royalton, Vt.	Nelson G. Lamson Ruth Spaulding	Royalton, Vt. Royalton, Vt.	1	Claremont
14	Claremont	Leo Rouillard	Claremont	28	W	Machinist	Claremont	Evangelist Rouillard Philenease Marcotte	Canada Canada	2	Delphas S. Barnett Clergyman
		Ruby Dickerson	Claremont	20	W	Waitress	Addison, Vt.	William Dickerson Lula McCalvin	Lewis, N. Y. Lewis, N. Y.	1	Claremont
14	Claremont	Harry J. Delorier	Claremont	55	W	Barber	Hyde Park, Vt.	John Delorier Victoria Reny	Canada Canada	2	Frederic R. Kaznocha Roman Cath. Priest
		Stella Wojceshonek	Claremont	48	W	Weaver	Russia	John Wasonsky Reneni Syenoka	Russia Russia	2	Claremont
14	Claremont	Frank Riviezzo	Windsor, Vt.	24	W	Machinist	Bethel, Vt.	Louis Riviezzo Mary C. Silvio	Italy Italy	1	Edouard Lessard Roman Cath. Clergy.
		Simone F. Dubreuil	Claremont	23	W	Shoe Worker	Canada	Edward Dubreuil Philmene Turcotte	Berlin Canada	1	Claremont
15	Claremont	Frank Lewko	Claremont	24	W	Welder	Claremont	Florian Lewko Julia Krupska	Russia Russia	1	Louis C. Reed Clergyman
		SophiaCovatas	Claremont	23	W	Insp. Shoe Shop	Manchester	John Covatas Ida Katsian	Greece Greece	1	Charlestown
21	Claremont	Fred Giddings	Claremont	20	W	Machinist	Chester, Vt.	Fred Giddings Phoebe Whitten	Chester, Vt. Winchester, Mass.	1	Harold L. Hanson Minister of the Gospel
		Karol Knowlton	New London	18	W	Bookkeeper	New London	Wilbur C. Knowlton Myrtie Loveland	New London Freedom	1	Claremont
23	Claremont	William W. Ridge	Morristown, N. J.	50	W	Chauffeur	Morristown, N. J.	Edward C. Ridge Elizabeth Lang	Newark, N. J. Ireland	2	Delphas S. Barnett Clergyman
		Gertrude K. Searles	Madison, N. J.	47	W	Companion	Nashua	Harry F. Whittle Josie Hale	Nashua Nashua	2	Claremont
Mar 1	Woodsville	Roderick J. Driscoll	Claremont	20	W	Truck Driver	Barnard, Vt.	Roland O. Driscoll Hazel A. Wright	Ireland Canada	1	Charles D. Maurer Clergyman
		Audrey M. Wilson	Claremont	19	W	Waitress	Woodsville	Charles H. Wilson Minnie Nutting	Grandstone, Mich. No. Haverhill	1	Haverhill
4	Claremont	Dominic Schettino	Claremont	27	W	Chef	White R. Jct., Vt.	Fred Schettino Nancy Lacava	Italy Italy	2	Albert D. Leahy Justice of the Peace
		Christine Fitzpatrick	Claremont	30	W	At Home	Claremont	Charles Reed Sarah Clark	Bethel, Vt. Lincoln, Vt.	2	Claremont

Marriages Registered in the Town of Claremont, N. H., for the Year Ending December 31, 1942.

March -- April

Date 1942	Place of Marriage	Name and Surname of Groom and Bride	Residence of each at time of marriage	Age, yrs.	Color	Occupation of Groom and Bride	Place of Birth of each	Name of Parents	Birthplace of Parents	Condition	Name, Residence and Official station of person by whom married
7	Contoocook	Earl M. Dumont	Claremont	19	W	Foundry Worker	Chelsea, Vt.	Earl K. Dumont Helen Mason	Allenburg, N. Y. Claremont	1	Howard Hare Clergyman
		Dorothy M. Mason	Hopkinton	22	W	At Home	Sutton	William E. Mason Stella Fowler	Claremont Sutton	1	Contoocook
14	Claremont	Henry F. Emerson	Claremont	26	W	Farmer	Grandville, Vt.	Edward J. Emerson Gertrude Manuel	Orange, Vt. Manchester, Conn.	1	Charles E. Dunn Minister of the Gospel
		Rena M. Ploof	Lebanon	17	W	Housework	Franconia	Charles A. Ploof Alice MacComb	Lynn, Mass. Littleton	1	Claremont
14	Claremont	Joseph G. Leiras	Claremont	48	W	Clarem't Wastè	Portugal	Bazilo Liras Rose Olivia	Portugal Portugal	1	Harold L. Hanson Minister of the Gospel
		Florence V. Robbins	Claremont	46	W	Seamstress	Claremont	George Bartlett Emma Johnson	Croydon Claremont	3	Claremont
18	Woodsville	Lenwood Howlett	Windsor, Vt.	36	W	Machinist	Blaine, Me.	Fred Howlett Nora Daw	E. Plantation, Me. Canada	2	Charles D. Mauer Clergyman
		Mildred McLaughlin	Barry, Vt.	22	W	At Home	Pittsburg	George T. McLaughlin Cecile Parent	Brunswick, Me. Britton, Vt.	1	Haverhill
21	Claremont	Leslie C. Stockwell	Quechee, Vt.	44	W	Weaver	Canada	Cassius C. Stockwill Jennie Davidson	Franklin, Vt. Canada	2	Delphas S. Barnett Clergyman
		Elizabeth R. Brockway	Quechee, Vt.	27	W	Insp. & Librarian	Worcester, Mass.	Daniel J. Brockway Jennie French	Pomfret, Vt. Pomfret, Vt.	1	Claremont
21	Claremont	Dana W. Woodward	Pensacola, Fla.	26	W	Ensign U.S.N.R.	Glen Ridge, N. J.	Ralph W. Woodward Hester M. Whitney	Worcester, Mass. Milford, Mass.	1	Charles E. Dunn Minister of Gospel
		Catherine Hopkins	Claremont	25	W	At Home	Claremont	Ralph Hopkins Harriot Coburn	Somerville, Mass. Claremont	1	Claremont
29	Claremont	Bernard E. Howard	Ludlow, Vt.	21	W	Student	Ludlow, Vt.	Charles R. Howard Ethel E. Kearney	Ludlow, Vt. Ludlow, Vt.	1	Howard H. Hamlin Justice of the Peace
		Ruth O. Belknap	Cavendish, Vt.	20	W	Secretary	Cavendish, Vt.	Don H. Belknap Jessie E. Thatcher	Cavendish, Vt. Andover, Vt.	1	Claremont
Apr. 4	Charlestown	Earl S. French	Chester, Vt.	22	W	Machinist	Greenfield, Mass.	Ralph M. French Irene Sheehan	Fall River, Mass. Rutland, Vt.	1	Louis C. Reed Clergyman
		Eleanor M. Banister	Claremont	21	W	At Home	Claremont	Duane M. Banister Beatrice Blood	Brownsville, Vt. Charlestown	1	Claremont
4	Lebanon	Samuel R. Clow	Claremont	40	W	Woodsman	Claremont	Samuel R. Clow Mary R. Duffney	Canada Montpelier, Vt.	1	Carl L. Sullenberger Clergyman
		Nellie M. Daigle	Plainfield	28	W	Housekeeper	Washington	Everett E. Blanchard Mary A. Sarmore	Washington Troy, N. Y.	2	W. Lebanon
5	W. Claremont	Robert A. Easter	Claremont	22	W	Machinist	Claremont	Charles W. Easter Flora B. Ayer	Charlestown Claremont	1	Louis C. Reed Clergyman
		Helen Patten	Claremont	18	W	Waitress	New London	Leonard Patten Vera Lord	Springfield Ashland	1	Charlestown

Marriages Registered in the Town of Claremont, N. H., for the Year Ending December 31, 1942.

April

Date 1942	Place of Marriage	Name and Surname of Groom and Bride	Residence of each at time of marriage	Age, yrs.	Color	Occupation of Groom and Bride	Place of Birth of each	Name of Parents	Birthplace of Parents	Condition	Name, Residence and Official station of person by whom married
5	Concord	Laurence S. Ring	Claremont	34	W	Barber	Newport	John E. Ring Mabel Highland	No. Newport Langdon	2	Guy E. Mark Minister of the Gospel Concord
		Marjory E. Thibault	Claremont	32	W	Clerk	Hampton, N. Y.	Nelson L. Belden Edna M. Hathaway	Putnam, N. Y. Fair Haven, Vt.	2	
5	Claremont	Charles A. Blewitt	Manch'ter, Conn.	28	W	Machinist	Claremont	Frederick Blewitt Mildred Hurd	St. Johnsbury, Vt. Concord	1	Harold L. Hanson Minister of the Gospel Claremont
		Frances G. Costello	Claremont	23	W	Tel. Operator	White Riv. J., Vt.	John L. Costello Muriel Page	Brockton, Mass. Dixville, Canada	1	
9	Claremont	William F. Willette	Claremont	24	W	Soldier	Thompson, Conn.	George Willette Alice Leal	Conn. Canada	1	Howard H. Hamlin Justice of the Peace Claremont
		Marion G. Ryan	Claremont	29	W	Goddard's Bak'ry	E. Lempster	William H. Horten Anna J. Comienilli	St. John, N. B. Boston, Mass.	2	
11	Claremont	Louis J. Nolet	Claremont	44	W	Weaver	Canada	Louis J. Nolet Matilda LaMountain	Canada Canada	2	Howard H. Hamlin Justice of the Peace Claremont
		Laudia M. Morrisette	Claremont	46	W	Cet. Steam Ldry.	Canada	Edmond Cote Eva Grenier	Canada Canada	2	
11	Newport	Clement N. Parizo	Newport	21	W	Shoe Worker	Newport	Clement Parizo Eva Langley	Winooski, Vt. Suncook	1	Michael R. Griffin Catholic Priest Newport
		Anita T. Bonneau	Claremont	21	W	Shoe Worker	Claremont	Onila Bonneau Rosanna Daisy	Claremont Granby, Canada	1	
12	Claremont	Neil A. Clark	Hazardv'le, Conn.	21	W	Colt Mfg. Co.	Enfield, Conn.	Frank W. Clark Emeline Adams	Norwalk, Conn. Belfast, Ireland	1	Frederic R. Kaznocha Rom. Catholic Priest Claremont
		Mary Michalenoick	Claremont	19	W	Colt Mfg. Co.	Claremont	Joseph Michalenoick Anna Cook	Poland Poland	1	
17	Charlestown	Clarence R. Wark	Claremont	42	W	Machinist	Montreal, Can.	James Wark Mary E. Stephens	Canada Hamilton, Ontario	2	Richard H. Perry Justice of the Peace Charlestown
		Thais E. Picard	Claremont	38	W	Shoe Shop	Wilder, Vt.	Frederick Wark Della Courtemanche	Canada Wilder, Vt.	2	
18	Claremont	Ulric J. Dufresne	Claremont	56	W	Molder	Canada	Moses Dufresne Marie Gauthier	Canada Canada	2	Edouard Lessard Rom. Catholic Priest Claremont
		Anna M. Cheney	Claremont	44	W	At Home	Lowell, Mass.	Noe Cheney Philomene Chenail	Cohoes, N. Y. Cohoes, N. Y.	1	
18	Newport	Edward G. Thibault	Claremont	33	W	Inspector	Windsor, Vt.	William J. Thibault Lottie I. Weeden	Unity Chester, Vt.	2	Gilbert W. Wilting Minister of the Gospel Newport
		Margaret V. MacIntyre	Newport	28	W	Shoe Shop	Plymouth	Robert MacIntyre Lettie Plant	Canada Campton	2	
20	Claremont	Edward R. LeClair	Cornish	22	W	Soldier	Unity	Austin J. LeClair Frances J. McIssac	Monroe Prince Edward Island	1	Edouard Lessard Rom. Catholic Priest Claremont
		Bertha L. Hill	Claremont	19	W	Cashier	Newport	William H. Hull Grace L. Taylor	Newport Rutland, Vt.	1	

Marriages Registered in the Town of Claremont, N. H., for the Year Ending December 31, 1942.

April -- May

Date 1942	Place of Marriage	Name and Surname of Groom and Bride	Residence of each at time of marriage	Age, yrs.	Color	Occupation of Groom and Bride	Place of Birth of each	Name of Parents	Birthplace of Parents	Condition	Name, Residence and Official station of person by whom married
25	Claremont	Eleazer W. Hewes	Claremont	28	W	Plumber	Roxbury, Mass.	Bert F. Hewes Addie Blood	Lyme W. Windsor, Vt.	1	Albert D. Leahy Justice of the Peace Claremont
		Blanche R. Chamberlain	Claremont	27	W	Woolen Mill	Claremont	William J. Chamberlain Eva I. Rouillard	Claremont Claremont	1	
25	Claremont	Arthur J. Dagenais	Claremont	21	W	Machine Shop	Unity	Adelard Dagenais Agnes Bouleriss	Canada Canada	1	Edouard Lessard Rom. Catholic Priest Claremont
		Jeanette A. Beaudoin	Claremont	20	W	Woolen Mill	Claremont	Ludger Beaudoin Rosanna Moafette	Canada Canada	1	
25	Claremont	Agostinko Goncalves	Claremont	27	W	Woolen Mill	Lowell, Mass.	Antonio Goncalves Mary Fernand	Portugal Portugal	1	Edouard Lessard Rom. Catholic Priest Claremont
		Ursula H. LaCasse	Claremont	31	W	Baker	Claremont	Joseph Foisy Hilda Clau	Canada Prince Edward Island	2	
May 2	Newport	Martin C. Pozniak	Claremont	61	W	Machinist	Poland	Kasper Pozniak Antonia Belous	Poland Poland	2	Michael R. Griffin Catholic Priest Newport
		Helen V. Staosciewicz	Newport	60	W	At Home	Poland	Not Known Helen Kaskewska	Poland Poland	2	
4	Claremont	Louis E. Girard	Claremont	28	W	Foundry Worker	Claremont	Edmond Girard Elsa M. Mason	Claremont Windsor, Vt.	1	Howard H. Hamlin Justice of the Peace Claremont
		Laura Gill	Claremont	30	W	Shoe Shop	Groton, Mass.	Richard Gill Clara Hodgeman	Boston, Mass. Andover, Mass.	1	
9	Claremont	George W. Hoff	Claremont	25	W	Cone Automatic	Canada	Walter N. Hoff Carrie Paquette	Ossining, N. Y. Canada	1	Leon A. Lampeau Rom. Catholic Priest Claremont
		Lucienne A. Desilets	Claremont	22	W	Shoe Shop	Canada	Alfred Desilets Evon Boisclair	Canada Canada	1	
10	Cornish Flat	George E. Stebbins	Brattleboro, Vt.	24	W	Green'fid T&D Co.	Greenfield, Mass.	Dwight J. Stebbins Mary E. Boardway	Northfield, Mass. Eureka, Kansas	1	Walter N. Reynolds Baptist Minister Cornish
		Lena M. Cole	Cornish	21	W	Clerk	Cornish	Junius W. Cole Gertrude E. Westgate	Cornish Plainfield	1	
11	Keene	Harry C. Asbury, Jr.	Keene	25	W	Soldier	Cliftondale, Mass.	Harry C. Asbury Harriet J. Walkup	Atlanta, Georgia Framingham, Mass.	2	Willis E. Smith Clergyman Keene
		Louella M. Griswold	Claremont	31	W	Clerk	Springfield, Vt.	Walter Johnson Marbry Whitcomb	Montgomery, Vt. Hartland, Vt.	2	
15	Newport	Francis J. Miller	Claremont	32	W	Sull. Mach. Co.	Plattsburg, N. Y.	Burt Miller Eva Story	Unknown Plattsburg, N. Y.	2	Clarence H. Clark Minister Newport
		Mable M. Viola	Claremont	34	W	Housekeeper	Jefferson	William Ingerson Mary Virge	Jefferson Burlington, Vt.	2	
16	Claremont	Alfred G. Dupree	Claremont	19	W	Sull. Mach. Co.	Claremont	George N. Dupree Hazel L. LaFrance	Peterborough Rutland, Vt.	1	Edouard Lessard Rom. Catholic Priest Claremont
		Yvonne T. Drapeau	Claremont	19	W	At Home	Claremont	Arthur E. Drapeau Eva A. Cayer	Berlin Littleton	1	

Marriages Registered in the Town of Claremont, N. H., for the Year Ending December 31, 1942.

May

Date 1942	Place of Marriage	Name and Surname of Groom and Bride	Residence of each at time of marriage	Age, yrs.	Color	Occupation of Groom and Bride	Place of Birth of each	Name of Parents	Birthplace of Parents	Condition	Name, Residence and Official station of person by whom married
16	Claremont	Joseph W. Johnson	Claremont	45	W	Foundry Worker	Bradford, Mass.	Walter P. Johnson Elizabeth Finney	Unknown Rumford, Me.	2	Charles E. Dunn Minister of the Gospel
		Marguerite I. Wilson	Claremont	41	W	Housekeeper	Ashland, Me.	George Sheehan Dora Spofford	Mableton, Me. Presque Isle, Me.	3	Claremont
16	Lyme	George H. Cross	Claremont Jct.	44	W	Carpenter	Claremont	Lucius P. Cross Mary Ann Burns	Unity No. Charlestown	2	Irvin A. Thursby Ordained Minister
		Florence M. Dennis	Orford	42	W	Housekeeper	Fairlee, Vt.	William F. Leach Florence E. Paine	New London Fairlee, Vt.	2	Claremont
20	Lebanon	Sprugeon E. Wentzell	Claremont	27	W	Stock Clerk	Nova Scotia	Allison Wentzell Louise Mailman	Nova Scotia Nova Scotia	1	William J. B. Connell Minister of Gospel
		Frances M. Gohey	Claremont	17	W	At Home	Claremont	Fred J. Gohey Laura R. Henault	Claremont Claremont	1	Lebanon
22	Claremont	Arthur S. Robinson	Rockingham, Vt.	27	W	Machinist	Bridgewater, Vt.	Arthur S. Robinson Louise Look	Bridgewater, Vt. Boston, Mass.	1	Charles E. Dunn Minister of Gospel
		Ruth M. Cox	Rutland, Vt.	25	W	Stenographer	Rutland, Vt.	Arthur Cox Ella Adams	Rutland, Vt. Rutland, Vt.	1	Claremont
23	Claremont	Earl S. Davis	Claremont	21	W	Woolen Mill	Randolph, Vt.	Darius G. Davis Sadie M. McCosco	Lisbon Danville, Vt.	1	Harold L. Hanson Minister of Gospel
		Thelma M. Smith	Claremont	18	W	At Home	Island Pond, Vt.	Harold H. Smith Anna M. John	Nova Scotia Island Pond, Vt.	1	Claremont
23	Claremont	Paul W. VanDusen	Claremont	23	W	Clerk	Stamford, N. Y.	Lee VanDusen Anna Wilsey	Jefferson, N. Y. Jefferson, N. Y.	1	Frederic R. Kaznocha Rom. Catholic Priest
		Emily Szalucka	Claremont	21	W	Clerk	Claremont	William Szalucka Anna Barker	Poland Poland	1	Claremont
23	Claremont	Maynard Sirotka	Springfield, Vt.	23	W	Foreman, J. & L.	Springfield, Vt.	Joseph Sirotka Mary Zienkiewicz	Poland Poland	1	Edouard Lessard Rom. Catholic Priest
		Jeanette Lacasse	Claremont	22	W	At Home	Claremont	Adelard Lacasse Lauda Daniels	Canada Canada	1	Claremont
23	Claremont	Everett E. Walbridge	Berwick, Me.	40	W	Woolen Mill	Berwick, Me.	Loren J. Walbridge Gertrude F. Bunker	Bangor, Me. Berwick, Me.	2	H. S. Richardson Justice of the Peace
		Goldie E. Jenkins	Claremont	34	W	Shoe Shop	Danville, Vt.	Darius G. Davis Sadie M. McCosco	Lisbon Danville, Vt.	2	Claremont
23	Claremont	George A. Greenwood	Claremont	25	W	Woolen Mill	Lyndonville, Vt.	Frank W. Greenwood Agnes E. Greenwood	Canada Lyndonville, Vt.	1	Delphas S. Barnett Clergyman
		Virginia M. Young	Claremont	18	W	At Home	St. Johnsbury, Vt.	Harry W. Young Susie B. Shaw	Lyndon, Vt. Sheffield, Vt.	1	Claremont
27	Claremont	Andrew R. Mack	Claremont	22	W	U. S. Navy	Swampscott, M.	Edward Mack Elizabeth Nevay	Lynn, Mass. Ireland	1	Charles E. Dunn Minister of Gospel
		Caroline W. Brown	Philadelphia, Pa.	24	W	Finisher	Philadelphia, Pa.	Daniel A. Brown Anna Chiverton	Philadelphia, Pa. Philadelphia, Pa.	1	Claremont

Marriages Registered in the Town of Claremont, N. H., for the Year Ending December 31, 1942.

May -- June

Date 1942	Place of Marriage	Name and Surname of Groom and Bride	Residence of each at time of marriage	Age, yrs.	Color	Occupation of Groom and Bride	Place of Birth of each	Name of Parents	Birthplace of Parents	Condition	Name, Residence and Official station of person by whom married
27	Claremont	Edward C. LeBeau	Springfield, Vt.	31	W	Chef	Vergennes, Vt.	John LeBeau	Vergennes, Vt.	1	Edouard Lessard
								Mattie Brown	Bristol, Vt.		Rom. Catholic Priest
		Eva M. Morrisett	Springfield, Vt.	50	W	Short Order	E. Plainfield	Prasper Simoneau	Canada	3	Claremont
								Mary Vadney	Lebanon		
28	Claremont	Archer M. Bonneau	Claremont	22	W	Farmer	Claremont	Napoleon J. Bonneau	Claremont	1	Ernest A. Brown, Jr.
								Matilda Pinette	Milford		Clergyman
		Doris I. Girard	Claremont	19	W	Ideal Laundry	Claremont	Edmond J. Girard	Claremont	1	Claremont
								Elsa Mason	Windsor, Vt.		
30	Claremont	John P. St. Marie	N. Charlestown	22	W	Meat Cutter	Swanton, Vt.	J. A. St. Marie	Canada	1	Arthur L. Massicotte
								Alberta Phenix	Canada		Rom. Catholic Priest
		Rita A. Goyette	Claremont	25	W	Reg. Nurse	Springfield, Vt.	Joseph E. Goyette	Canada	1	Claremont
								Eglantine Lacasse	Canada		
June 5	Claremont	Jack Stockwell	Claremont	43	W	Service Mgr.	Lansing, Iowa	Charles Stockwell	Lansing, Iowa	1	Delphas S. Barnett
								Edna Jackson	Lansing, Iowa		Clergyman
		Grace B. Stockwell	St. Johnsbury, Vt.	48	W	At Home	Hartford, Vt.	William Braley	Hartford, Vt.	2	Claremont
								Grace Cobleigh	Waterford, Vt.		
5	Claremont	Raymond H. Papps	Claremont	49	W	Patent Maker	Claremont	Charles H. Papps	Lowell, Mass.	2	Charles E. Dunn
								Emma Corbin	Bethel, Vt.		Minister of Gospel
		Wanda J. Gierlatowicz	Claremont	21	W	Housework	Claremont	Joseph Gierlatowicz	Poland	1	Claremont
								Veronica Godek	Poland		
8	Claremont	Michael L. Prozzo	Rutland, Vt.	24	W	U. S. Army	N. Y. City, N. Y.	Pasquale Prozzo	Italy	1	Frederic R. Kaznocha
								Angelina Vecchione	Italy		Rom. Catholic Priest
		Bernadett E. D'Amante	Claremont	23	W	Stenographer	Ludlow, Vt.	Frank D'Amante	Italy	1	Claremont
								Carmela Valenti	Italy		
12	Claremont	William E. Carpenter	Claremont	20	W	Cit. Steam L'dry	Addison, Vt.	Ervin H. Carpenter	Addison, Vt.	1	Harold L. Hanson
								Mary Deming	New Rushia, N. Y.		Minister of the Gospel
		Mildred M. White	Claremont	19	W	Cit. Steam L'dry	Royalton, Vt.	Maxwell Osgood	Canada	1	Claremont
								Hazel M. Chambers	Canaan		
13	Claremont	Edwin Naruszewicz	Claremont	19	W	Machinist	Methuen, Mass.	Stephen Naruszewicz	Poland	1	Frederic R. Kaznocha
								Stephanie Dziadoz	Wysoka, Poland		Rom. Catholic Priest
		Freda Mary Kawalczyk	Claremont	21	W	At Home	Claremont	Jacob Kamalczyk	Lubla, Poland	1	Claremont
								Mary Madeja	Stempia, Poland		
19	Newport	Dean E. McConnell	Claremont	21	W	Clarem't Pap. Co.	Turners Falls, M.	Robert J. McConnell	Manchester, Conn.	1	Clarence H. Clark
								Blanche A. Thompson	Turner Falls, Mass.		Minister
		Dorothy H. Leavitt	Newport	20	W	Shoe Shop Worker	Croyden Flat	Herbert G. Leavitt	West Lebanon	1	Newport
								Georgia E. Phelps	Watervliet, N. Y.		
20	Claremont	Maurice Broderick	Manchester	33	W	Lawyer	Manchester	James A. Broderick	Manchester	1	Edouard Lessard
								Alice F. Fitzpatrick	Manchester		Rom. Catholic Priest
		Natalie Ashey	Claremont	25	W	Lab. Technician	Lebanon	Willian E. Ashey	Hartford, Vt.	1	Claremont
								Leah Ledoux	Canada		

Marriages Registered in the Town of Claremont, N. H., for the Year Ending December 31, 1942.

June -- July

Date 1942	Place of Marriage	Name and Surname of Groom and Bride	Residence of each at time of marriage	Age, yrs.	Color	Occupation of Groom and Bride	Place of Birth of each	Name of Parents	Birthplace of Parents	Condition	Name, Residence and Official station of person by whom married
20	Claremont	Richard P. Hebert	Springfield, Vt.	30	W	Teacher	Keene	Zaile Hebert	Hartford, Vt.	1	Edouard Lessard
								Katherine Haggerty	Keene		Rom. Catholic Priest
		Nancy A. Ball	Claremont	24	W	At Home	Keene	Howard T. Ball	Claremont	1	Claremont
								Alta Kimball	Springfield, Mass.		
23	Claremont	Robert E. Staff	Claremont	21	W	U. S. Navy	Claremont	Brittan A. Staff	Missouri	1	Ernest A. Brown, Jr.
								Mary Roberts	Claremont		Universalist Clergy.
		Honorine Hadley	Claremont	21	W	At Home	W. Haven, Conn.	Leon D. Hadley	Plainfield	1	Claremont
								Mildred Smith	Claremont		
25	Claremont	Lawrence W. Allen	Claremont	41	W	Machinist	Lancaster	Sumner B. Allen	Wisconsin	2	Harold L. Hanson
								Elva Young	Canada		Minister of the Gospel
		Lena Cummings	Claremont	39	W	Pract. Nurse	Canada	Leona Vezina	Canada	2	Claremont
								Mary A. Parker	Canada		
27	Claremont	Kenneth J. Gaudette	Claremont	19	W	Truck Driver	Grancton	Henry Gaudette	Canada	1	Edouard Lessard
								Celia LaLiberte	Newton, Mass.		Rom. Catholic Priest
		Theresa M. Chamberlain	Claremont	18	W	Ideal Laundry	Claremont	Francis Chamberlain	Canada	1	Claremont
								Rose Dagnais	Burlington, Vt.		
28	Alton	Leonard R. Haubrich, Jr.	Claremont	24	W	Farmer	Bernardsville,N.J.	Leonard R. Haubrich	Claremont	1	S. J. Vernon
								Helen Page	Troy, N. Y.		Congregat'l Minister
		Helen A. Berry	Alton	24	W	Teacher	Portsmouth	Russell P. Berry	Portsmouth	1	Alton
								Gladys Sanderson	W. Newton, Mass.		
28	Claremont	Henry H. Orr	Claremont	45	W	Sull. Mach. Co.	Canada	Thomas I. Orr	Quebec	2	Delphas S. Barnett
								Eliza J. Gordon	Quebec		Clergyman
		Helen R. Stever	Claremont	39	W	School Teacher	Fairfield, Mass.	John B. Stever	Spencertown, N. Y.	1	Claremont
								Annie M. Westover	Green River, N. Y.		
29	Claremont	Alfred J. Colburn	Windsor, Vt.	49	W	Mach.-Foreman	Mineville, N. Y.	Reuben R. Colburn	Ticonderoga, N. Y.	2	Edouard Lessard
								Elizabeth McCarthy	Mineville, N. Y.		Rom. Catholic Priest
		Marie A. Provencher	Claremont	50	W	Shoe Shop Worker	Canada	Philias Denis	Canada	2	Claremont
								Marie L. Companion	Canada		
29	Claremont	Walter A. Colburn	Windsor, Vt.	23	W	Machinist	Windsor, Vt.	Alfred J. Colburn	Minevi e, N. Y.	1	Edouard Lessard
								Elliston Fortune	Wells River, Vt.		Rom. Catholic Priest
		Heloise C. Merchant	Claremont	18	W	Goodyear Rubber	Newport	Jacob N. Merchant	Tilton	1	Claremont
								Mae E. Follansbee	Newport		
July 2	Claremont	Ivan L. Manzer	Windsor, Vt.	44	W	Production Clerk	Lewiston, Me.	Parker C. Manzer	Fredricton, N. B.	2	Howard H. Hamlin
								Sarah J. Leahy	Halifax, Nova Scotia		Justice of the Peace
		Ethel P. Yarbrough	Greenville, S. C.	36	W	Saleslady	Greenville, S. C.	Seaborn C. Pinson	Lawrence Co., So. Car.	2	Claremont
								Susan Burns	Lawrence Co., So. Car.		
4	Charlestown	Herman B. Freer	Springfield, Vt.	45	W	Chiropractor	Richford, Vt.	John R. Freer	England	3	Albert P. Watson
								Annie Currie	Ireland		Clergyman
		Wilma E. Easton	Springfield, Vt.	35	W	Dr. Assistant	Malone, N. Y.	Unknown		2	Charlestown
								Ethel Noken	Westville, N. Y.		

Marriages Registered in the Town of Claremont, N. H., for the Year Ending December 31, 1942.

July -- August

Date 1942	Place of Marriage	Name and Surname of Groom and Bride	Residence of each at time of marriage	Age, yrs.	Color	Occupation of Groom and Bride	Place of Birth of each	Name of Parents	Birthplace of Parents	Condition	Name, Residence and Official station of person by whom married
4	Claremont	Norman A. Buskey	Claremont	24	W	Clerk	Keene	Adolphus Buskey Laura Ducat	Keene Bukmantown, N. Y.	1	Edouard Lessard Rom. Catholic Priest
		Edna C. Laporte	Claremont	28	W	Clerk	Claremont	Joseph E. Laporte Leda Lusignau	Canada Canada	1	Claremont
5	Claremont	Howard H. Britton	West Unity	34	W	U. S. Navy	Gilsum	Fred H. Britton Mary L. Caldwell	Gilsum Alstead	1	Thomas S. Hansberry Catholic Priest
		Kathleen A. Brown	Claremont	38	W	Clerk	W. Stewartstown	Walter Belch Olida Brunelle	England Holyoke, Mass.	2	Claremont
12	Claremont	George Spasink	Claremont	25	W	Machinist	Claremont	Valerian Spasink Sophia Spasink	Russia Russia	1	J. Menad Rec. of Russ. Orth. Ch.
		Virgie Kuzmich	Claremont	30	W	Teacher	Claremont	John Kuzmich Anna Zlukchick	Russia Russia	1	Claremont
20	Claremont	Richard E. Cann	Claremont	26	W	Machinist	Claremont	Chauncey L. Cann Anna Tremblay	Claremont Claremont	1	Edouard Lessard Rom. Catholic Priest
		Aldyth M. Currier	Claremont	25	W	Teacher	Claremont	Clyde R. Currier Agnes Ayer	Claremont Claremont	1	Claremont
24	Claremont	William Fissette	Claremont	22	W	Paper Maker	Berlin	Paul Fissette Delia Nolin	Canada Berlin	1	John H. Leahy Justice of the Peace
		Eva Morin	Berlin	18	W	At Home	Berlin	Joseph Morin Alice Morin	Canada Berlin	1	Claremont
25	Claremont	Raymond A. Matteau	Claremont	22	W	Machinist	Canada	Alfred Matteau Josephine Fontaine	Fall River, Mass. Canada	1	Edouard Lessard Rom. Catholic Priest
		Lucille M. Gosselin	Claremont	16	W	Shoe Worker	Greenville, Mass.	Albert Gosselin Alexina Lacasse	Canada Canada	1	Claremont
27	Claremont	Frank Eldredge	Claremont	49	W	Assembler	Sag Harb., L.I.	Jeremiah Eldredge Anger Wheeler	Sag Harbor, L.I., N.Y. Philadelphia, Pa.	2	Howard H. Hamlin Justice of the Peace
		Mary Smith	Claremont	27	W	Time Clerk	Hartford, Conn.	William Smith Ann Geetner	New York, N. Y. New York, N. Y.	2	Claremont
31	Claremont	Erwin Cherwin	New York, N. Y.	20	W	Mechanic	Portland, Me.	Harry Cherwin Sarah Resnick	Russia Russia	1	H. S. Richardson Justice of the Peace
		Gertrude Goldshine	New York, N. Y.	18	W	Clerk	Providence, R. I.	Henry Goldshine Minnie Frolich	Bridgeport, Conn. Russia	1	Claremont
Aug. 1	Claremont	Charles H. Fairbanks	Springfield, Vt.	21	W	Inspector	Springfield, Vt.	Arte J. Fairbanks Agnes M. Ballard	Springfield, Vt. Fryeburg, Me.	1	Frederic R. Kaznocha Rom. Catholic Priest
		Frances J. Kozel	Claremont	18	W	At Home	Claremont	Tony Kozel Josephine Jackiewicz	Poland Poland	1	Claremont
4	New London	David R. Brown	Concord	32	W	U. S. Army	Lyndonville, Vt.	David R. Brown Mary Northrop	Wentworth Burlington, Vt.	1	Harold W. Buker Clergyman
		Iona V. Young	Claremont	31	W	Coy Paper Mill	So. Cornish	George A. Young Estelle E. Walker	So. Cornish Plainfield	1	New London

Marriages Registered in the Town of Claremont, N. H., for the Year Ending December 31, 1942.

August

Date 1942	Place of Marriage	Name and Surname of Groom and Bride	Residence of each at time of marriage	Age, yrs.	Color	Occupation of Groom and Bride	Place of Birth of each	Name of Parents	Birthplace of Parents	Condition	Name, Residence and Official station of person by whom married
4	Claremont	George G. King	Claremont	44	W	Musician	Lansing, Mich.	William King Louise Smith	Unknown Unknown	2	Howard H. Hamlin Justice of the Peace Claremont
		Edith Bushway	Claremont	45	W	Chef	Bellows Falls, Vt.	Lewis J. Eno Harriet Brunnell	New Haven, Conn. Essex Jct., Vt.	2	
8	Cornish	Roger R. Leonard	Claremont	20	W	Highway Dept.	Pomfret, Vt.	Oliver R. Leonard Ora Smardon	Pomfret, Vt. Nashua	1	Robert A. Nunn Clergyman Cornish
		Shirley I. Tierney	Cornish	21	W	Laundry Worker	Bradford, Vt.	J. C. Tierney Josephine Pinkham	Roxbury, Vt. Lowell, Mass.	1	
8	Claremont	Everett V. Plante, Jr.	Claremont	21	W	Foundry Worker	Alfred, Me.	Everett V. Plante Georgianna Ring	Unknown Unknown	1	Edouard Lessard Rom. Catholic Priest Claremont
		Lillian M. Pond	Claremont	16	W	At Home	Winooski, Vt.	Adolphus Pond Virginia Lanault	Canada Ft. Covington, N. Y.	1	
9	Claremont	Michael Adamovich	Claremont	26	W	Machinist	Claremont	Ignacy Adamovich Efrasenia Duras	Russia Russia	1	J. Menad Rus. Orth. Priest Claremon
		Anna Osipowich	Claremont	33	W	Stenographer	Libau Latvia	Paul Osipowich Isabelle Farina	Russia Russia	1	
11	Claremont	William J. Juda	No. Walpole	27	W	U. S. Army	No. Walpole	William J. Juda Jadwiga Holak	Austria Russia	1	Frederic R. Kaznocha Rom. Catholic Priest Claremont
		Olga Baerhuk	Claremont	28	W	Shoe Shop Worker	Canada	Charles Baerhuk Fedora Ykybovsky	Russia Russia	1	
15	Claremont	Randolph S. Harper	Albany, N. Y.	27	W	West'h'se Elec. Co.	Prince Edward Is.	Frederick Harper Almira Seward	Canada Canada	1	Willis E. Smith Clergyman Keene
		Marion E. Hilliard	Claremont	32	W	Teacher	Windsor, Vt.	Adna J. Hilliard Gertrude Marshall	Cornish Newport	1	
15	Sunapee	Nicholas Baker	Claremont	23	W	Machinist	Claremont	Ignace Baker Jennie Canashevick	Russia Russia	1	Gilbert W. Wieting Mlnister Newport
		Ruth Plaisted	Claremont	20	W	Secretary	Sunapee	Herbert Plaisted Dora I. Eastman	Unknown Sunapee	1	
18	Claremont	Adelbert L. Sargent	Claremont	27	W	U. S. Army	Stowell, Vt.	Elmer Sargent Lillian Stowell	Canada Rutland, Vt.	2	Howard H. Hamlin Justice of the Peace Claremont
		Laura M. Stevens	Claremont	17	W	Housework	Claremont	Harry N. Stevens Helen L. Amell	Haverhill Unknown	1	
22	Claremont	Joseph Parrotto	Claremont	20	W	Sull. Mach. Co.	Claremont	Patsy Parrotto Evelina Valenti	Italy Italy	1	Edouard Lessard Rom. Catholic Priest Claremont
		Florence Benedetti	Claremont	21	W	Shoe Worker	Framingham, M.	Salvatore Benedetti Sylvia Moretti	Italy Italy	1	
22	Claremont	Roland R. Choquette	Claremont	22	W	Moulder	No. Troy, Vt.	Alzea Choquette Alvina Jaques	Canada Canada	1	Edouard Lessard Rom. Catholic Priest Claremont
		Florence Lafond	Claremont	17	W	Shoe Shop Worker	Penacook	Albert A. Lafond Cora Preye	Hooksett Penacook	1	

Marriages Registered in the Town of Claremont, N. H., for the Year Ending December 31, 1942.

August -- September

Date 1942	Place of Marriage	Name and Surname of Groom and Bride	Residence of each at time of marriage	Age, yrs.	Color	Occupation of Groom and Bride	Place of Birth of each	Name of Parents	Birthplace of Parents	Condition	Name, Residence and Official station of person by whom married
24	Claremont	Byron G. Wild	Syracuse, N. Y.	24	W	U. S. Army	Syracuse, N. Y.	Tobey Wild	Williamstown, N. Y.	1	Howard H. Hamlin
								Myrtle Adams	Redfield, N. Y.		Justice of the Peace
		Bernice C. Quimby	Claremont	16	W	At Home	Claremont	Earle G. Quimby	Enfield	1	Claremont
								Celia Lunderville	Claremont		
25	Claremont	Frank F. Michener	Claremont	31	W	Claremont Pap. Co	New York City	Rudy Michener	Pennsylvania	1	Leon A. Lampron
								Mary Force	Streeter, Ill.		Rom. Catholic Priest
		Mary G. Souther	Claremont	27	W	At Home	New Haven, Conn	Herbert A. Souther	Connecticut	1	Claremont
								Margaret Montgomery	Boston, Mass.		
26	Claremont	Edward R. McDonald	Claremont	29	W	Construction Wk.	Cambridge, Mass.	Francis McDonald	Ireland	1	Edouard Lessard
								Catherine O'Leary	Ireland		Rom. Catholic Priest
		Winifred I. White	Cambridge, Mass.	34	W	Housework	Nova Scotia	Charles W. White	Nova Scotia	1	Claremont
								Hannah Saunders	Nova Scotia		
29	Claremont	Nathaniel F. Brooks	Charlestown	27	W	Clerk	Rockport, Texas	Lyman Brooks	Charlestown	1	Thomas S. Hansberry
								Emma Ford	Tyler, Texas		Catholic Priest
		Anita M. Trudel	Claremont	21	W	Tel. Operator	Claremont	Alpheda J. Trudel	St. Anne, Canada	1	Claremont
								Albina C. Allard	Danbury		
29	Claremont	Albin J. King	Claremont	23	W	Sull. Mach. Co.	Claremont	Joseph King	Austria	1	Thomas S. Hansberry
								Amelia Madeja	Austria		Catholic Priest
		Doris M. Crandlemere	Georges Mills	23	W	Shoe Shop Worker	New London	Robert Crandlemere	New Brunswick	1	Claremont
								Dorothy Kennedy	Springfield		
29	Newport	Clair W. Beauman, Jr.	Claremont	19	W	Electrician	Claremont	Clair W. Beauman	Arlington, Vt.	1	Gilbert W. Wieting
								Ida M. Kaulback	Nova Scotia		Minister of Gospel
		Jennie A. Kingsbury	Newport	17	W	At Home	Londonderry, Vt.	Armentus B. Kingsbury	Londonderry, Vt.	1	Claremont
								Gladys E. Johnson	Claremont		
29	Claremont	Roy A. Noles	Claremont	25	W	Sull. Foundry	Savannah, Ga.	James Noles	Unknown	1	Frederic R. Kaznocha
								Levina Mitchel	Lewis, Del.		Rom. Catholic Priest
		Mary Sabalewski	Claremont	24	W	Int. Shoe Co.	Claremont	James Sabalewski	Russia	1	Claremont
								Zuzanna Bailus	Poland		
Sept 3	Claremont	Kenneth E. Johnson	Burlington, Mass.	21	W	U. S. Army	Lowell, Mass.	August R. Johnson	New York City, N. Y.	1	H. S. Richardson
								Olive E. Olson	Lowell, Mass.		Justice of the Peace
		Marilyn G. Geweniger	Windsor, Vt.	18	W	Hair Dresser	Milford, Mass.	Robert Geweniger	Malden, Mass.	1	Claremont
								Gladys M. Hamblett	Derry		
5	Claremont	John J. King	Claremont	30	W	Machinist	Peterborough	Joseph King	Austria	1	Edouard Lessard
								Amelia Madeja	Austria		Rom. Catholic Priest
		Evelyn C. Buckner	Claremont	32	W	Shoe Shop Worker	Claremont	Napoleon Buckner	Canada	1	Claremont
								Antonia Sylvester	Canada		
12	Claremont	Archer G. Smith	Boston, Mass.	36	W	Auditor	Brooklyn, N. Y.	Morton B. Smith	New York, N. Y.	2	Ernest A. Brown, Jr.
								Anna M. Snyder	Brooklyn, N. Y.		Clergyman
		Virginia H. Brown	Claremont	25	W	At Home	Claremont	Earl F. Howe	Claremont	2	Claremont
								Thyra Bendin	W. Roxbury, Mass.		

Marriages Registered in the Town of Claremont, N. H., for the Year Ending December 31, 1942.

September -- October

Date 1942	Place of Marriage	Name and Surname of Groom and Bride	Residence of each at time of marriage	Age, yrs.	Color	Occupation of Groom and Bride	Place of Birth of each	Name of Parents	Birthplace of Parents	Condition	Name, Residence and Official station of person by whom married
19	Claremont	Francis E. Small	Claremont	31	W	Textile Worker	Hinsdale	Frank Small Marion Perry	Unknown Augusta, Me.	2	Marjorie A. Charron Justice of the Peace Claremont
		Vera N. Kukkola	Claremont	26	W	Housework	Grandville, Vt.	William Witherelle Besse Silver	Saginaw, Mich. Hartford, Vt.	2	
22	Claremont	Phillipe Blais	Windsor, Vt.	26	W	Machinist	Canada	Archelas Blais Amanda Cote	Canada Canada	1	Leon A. Lampron Rom. Catholic Priest Claremont
		Blanche W. Marro	Claremont	33	W	Windsor Mfg. Co.	Manchester	Samuel M. Wight Jennie Thibodeau	Randolph, Vt. Claremont	3	
26	Claremont	George L. Ferland	Claremont	23	W	Farm Manager	Troy, Vt.	Ovila Ferland Rosalba Lemieux	Canada Canada	1	Edouard Lessard Rom. Catholic Priest Claremont
		Gilberte L. St. Pierre	Claremont	22	W	At Home	Canada	Wilfred St. Pierre Lucille Theroux	Canada Canada	1	
26	Claremont	Richard O. Palmer	Claremont	19	W	Goodyear Rub. Co.	Manchester	Oliver A. Palmer Rosalie Courtermarsh	Manchester Wilder, Vt.	1	Edouard Lessard Rom. Catholic Priest Claremont
		Dorothy I. Jordan	Claremont	20	W	At Home	St. Johnsbury, Vt.	Ronald Jordan Ida Descoteau	Bradford, Vt. St. Johnsbury, Vt.	1	
28	Claremont	Roland F. Goodhue	Claremont	25	W	Machinist	St. Albans, Vt.	Joseph A. Goodhue Blanche E. Gladue	Canada New Bedford, Mass.	1	Edouard Lessard Rom. Catholic Priest Claremont
		Pauline R. Landry	Claremont	21	W	Shoe Shop	Dracut, Mass.	Joseph Landry Marieanna Moreau	Canada Canada	1	
28	Claremont	Paul H. Pelletier	Caselton, Vt.	23	W	U. S. Army	Canada	Saluste Pelletier Regina Rivard	Canada Canada	1	Edouard Lessard Rom. Catholic Priest Claremont
		Madelene K. Schettino	Claremont	21	W	At Home	White Riv. J., Vt.	Fred Schettino Nancy Lacava	Italy Italy	1	
30	Newport	Leo R. Belisle	Newburgh, N. Y.	33	W	U. S. Army	Canada	Cleophas Belisle Marie Poussin	Canada Canada	1	Kenneth E. Shaw Justice of the Peace Newport
		Jane M. Grace	Newburgh, N. Y.	36	W	Waitress	West Bolton, Vt.	Loren Hill Ellen Kimball	New York Starksborough, Vt.	2	
30	Claremont	Lincoln W. Stiles	Windsor, Vt.	20	W	Production Clerk	Manchester	Parker C. Stiles Mildred W. Simons	Manchester New Boston	1	Ernest A. Brown, Jr. Clergyman Claremont
		Eloise C. Hutchins	Windsor, Vt.	19	W	Office Clerk	Windsor, Vt.	Arthur P. Hutchins Pearl B. Cushing	Exeter Montgomery, Vt.	1	
Oct. 3	Claremont	Philip J. Gilbert	York Beach, Me.	24	W	U. S. Army	Boston, Mass.	Alfred D. Gilbert Eloise Heiot	Fitchburg, Mass. McClellansport, N. C.	1	Edouard Lessard Rom. Catholic Priest Claremont
		Dorothy E. Filiault	Claremont	18	W	At Home	Claremont	Harvey Filiault Vera Bedell	Canada Claremont	1	
8	Alstead	Gilbert J. Rawn	Claremont	50	W	Furniture Salesman	Marinette, Wis.	Henry Rawn Lucy Patnude	Malone, N. Y. Malone, N. Y.	2	Benjamin H. Bragg Justice of the Peace Alstead
		Carrie M. Bourgoine	Claremont	45	W	Claremont Pap. Co	Claremont	Martin Columbia Julia Hadley	New Hampshire Hew Hampshire	2	

Marriages Registered in the Town of Claremont, N. H., for the Year Ending December 31, 1942.

October

Date 1942	Place of Marriage	Name and Surname of Groom and Bride	Residence of each at time of marriage	Age, yrs.	Color	Occupation of Groom and Bride	Place of Birth of each	Name of Parents	Birthplace of Parents	Condition	Name, Residence and Official station of person by whom married
10	Claremont	Rodolphe R. Helie	Claremont	32	W	Sull. Mach. Co.	Canada	Joseph Helie Adelina Trepanier	Canada Canada	1	Howard H. Hamlin Justice of the Peace
		Thelma I. Dumont	Claremont	31	W	Kimel Shoe Co.	Stockbridge, Vt.	Walter Manning Alice Flint	Stockbridge, Vt. Gaysville, Vt.	2	Claremont
10	Claremont	Roger J. Hardy	Claremont	18	W	Machinist	Claremont	Antonio Hardy Marianna Maurrais	Putnam, Conn. Canada	1	Edouard Lessard Rom. Catholic Priest
		Rita Blanche Lessard	Claremont	17	W	Shoe Shop Worker	Sanford, Me.	Archer Lessard Blanche Cabana	Canada Canada	1	Claremont
10	Claremont	Reginald V. Brody	Claremont	28	W	Truck Driver	Berlin	Joseph T. Brody Annabella Glidden	France Pokmouche, N. B.	1	Edouard Lessard Rom. Catholic Priest
		Mona E. Chandler	Claremont	29	W	Bookkeeper	Claremont	Fred A. Chandler Abbie Jerry	Keene Claremont	1	Claremont
10	Claremont	Edward A. Lizotte	Claremont	20	W	Sull. Mach. Co.	Claremont	Louis A. Lizotte Vera Davis	Austin, Penn. Ludlow, Vt.	1	Thomas S. Hansberry Catholic Priest
		Katherine L. Kirkland	Claremont	19	W	Clerk	Springfield, Mass.	George Kirkland Nellie Weeks	W. Claremont W. Hampton, Mass.	1	Claremont
10	Claremont	Adrian A. Breault	Claremont	21	W	Machinist	Claremont	Adrian A. Breault Louise Debonneville	Three Rivers, Mass. Fitchburg, Mass.	1	Edouard Lessard Rom. Catholic Priest
		Lillian A. Cantin	Claremont	21	W	Shoe Worker	Canada	Eugene Cantin Alma Laporte	Canada Canada	1	Claremont
10	Claremont	Leonard D. Benjamin	Albany, N. Y.	20	W	College	Albany, N. Y.	David Benjamin Blanche Sutton	Whitehall, N. Y. Albany, N. Y.	1	H. S. Richardson Justice of the Peace
		Lillian M. Ecleshymer	Albany, N. Y.	21	W	College	Albany, N. Y.	Herbert Ecleshymer Myrtle Rasmuson	Unknown Unknown	1	Claremont
12	Claremont	James W. Curtis	Rutland, Vt.	35	W	Carpenter	Arlington, Vt.	William J. Curtis Elizabeth Oates	Arlington, Vt. Bennington, Vt.	1	Frederic R. Kaznocha Rom. Catholic Priest
		Sophie Filipowicz	Rutland, Vt.	29	W	Reg. Nurse	Bellows Falls, Vt.	John C. Filipowicz Helen Koronkiewicz	Poland Poland	1	Claremont
17	Claremont	Charles G. King	Claremont	46	W	Horse Shoer	Sigel, Penn.	William J. King Louisa J. Henry	Pennsylvania Pennsylvania	2	Delphas S. Barnett Clergyman
		Maude A. Pinney	Claremont	29	W	Restaurant Owner	Ludlow, Vt.	Harry Pinney Katherine Lemphire	Ludlow, Vt. Rutland, Vt.	1	Claremont
18	Claremont	John L. Costello	Claremont	48	W	Machinist	Brockton, Mass.	William Costello Kate Wardswourth	St. Johnsbury, Vt. Camden, Me.	2	Ernest A. Brown, Jr. Clergyman
		Irene L. O'Dowd	Claremont	41	W	Office Clerk	Wallace Pd., Vt.	Walter C. Belch Olida Brunelle	England Holyoke, Mass.	2	Claremont
19	Claremont	Pasquale L. Ricci	Claremont	30	W	U. S. Army	Rutland, Vt.	Jerry E. Ricci Pasqualina Bachris	Italy Italy	1	Frederic R. Kaznocha Rom. Catholic Priest
		Emilea J. Jerasonek	Claremont	27	W	Waitress	Claremont	Walter Jerasonek Olympia Bachar	Poland Poland	1	Claremont

Marriages Registered in the Town of Claremont, N. H., for the Year Ending December 31, 1942.

October -- November

Date 1942	Place of Marriage	Name and Surname of Groom and Bride	Residence of each at time of marriage	Age, yrs.	Color	Occupation of Groom and Bride	Place of Birth of each	Name of Parents	Birthplace of Parents	Condition	Name, Residence and Official station of person by whom married
26	Claremont	William H. King	Claremont	19	W	Int. Shoe Co.	S. Burlington, Vt.	Robert King Della Audette	Essex Center, Vt. Old Orchard, Me.	1	H. S. Richardson Justice of the Peace Claremont
		Ruth E. Moulton	Claremont	19	W	Housework	Contoocook	Augustus Moulton Flora E. Mignault	Unknown Webster	1	
31	Claremont	Donald F. Foisy	Claremont	21	W	Claremont Coca-Cola Bot. Co.	Claremont	Rosario N. Foisy Lea A. Lambert	Canada Canada	1	Edouard Lessard Rom. Catholic Priest Claremont
		Lorraine I. Buskey	Claremont	18	W	Atl. & Pac. Co.	Keene	Adolphus Buskey Laura M. Duquette	Keene Plattsburg, N. Y.	1	
31	Claremont	Eugene J. Brouillard	Claremont	45	W	Woolen Mill	Winooski, Vt.	John Brouillard Rose Granger	Canada Canada	1	Delphas S. Barnett Clergyman Claremont
		Elizabeth J. Companion	Claremont	41	W	Housework	Winooski, Vt.	Abraham Companion Rose Goyette	Canada Canada	2	
Nov 2	Newport	James E. Gorton	Claremont	25	W	J & L Mach. Co.	England	John Gorton Jane Gifford	England England	1	Gilbert W. Wieting Minister of Gospel Newport
		Norma J. MacAulay	Springfield, Vt.	18	W	J & L Mach. Co.	England	John MacAulay Eliza Rose	Unknown Canada	1	
7	Goffstown	John P. Rutkowski	Claremont	51	W	Machinist	Russia	Peter Rutkowski Julia Jiran	Russia Russia	2	J. A. H. Plowright Clergyman Goffstown
		Hazel B. Williams	Claremont	43	W	Machinist	Claremont	Edward C. Williams Minnie M. Hutchinson	Claremont Granbrick, Vt.	2	
8	Claremont	Theodore J. Bonneau	Claremont	27	W	U. S. Army	Claremont	Napoleon Bonneau Matilda Pinette	Claremont Milford	1	Harold L. Hanson Minister of the Gospel Claremont
		Norah Pinkham	Claremont	17	W	Clerk	Hanover	Charles Pinkham Eva Humiston	Centerville, Me. Etna	1	
14	Claremont	Frank I. Tucker	Claremont	62	W	Goodyear Rubber	Bethel, Vt.	Eugene C. Tucker Emiline Pratt	Middlebury, Vt. Stockbridge, Vt.	2	Edouard Lessard Rom. Catholic Priest Claremont
		Mary D. Ouimette	Claremont	56	W	Housekeeper	Willimantic, Conn	John Lawrence Celina Rochelle	Unknown Canada	2	
14	Portsmouth	Harris R. Rawn	Claremont	26	W	Clerk J&L M. Co.	Marinette, Wis.	Gilbert J. Rawn Ellen Petersen	Marinette, Wis. Ontario	1	Robert H. Dunn Clergyman Portsmouth
		Jeanette D. Rogalski	Claremont	19	W	Shoe Worker	Newbury	Leon J. Rogalski Sophie Szymkiwcz	Poland Chicago, Ill.	1	
14	Claremont	Emil J. Zombeck	Claremont	30	W	Machinist	Claremont	Charles Zombeck Sophie Jarowski	Austria Austria	1	Edouard Lessard Rom. Catholic Priest Claremont
		Blanche Granger	Claremont	24	W	Woolen Mill	Winooski, Vt.	Eugene Granger Alice Companion	Winooski, Vt. Canada	1	
20	Claremont	Leonard I. Scott	Claremont	21	W	Electrician	Boston, Mass.	Unknown Louise M. Boskey	Unknown Four Rivers, Mass.	1	Delphas S. Barnett Clergyman Claremont
		Louise P. Moscatiello	Claremont	22	W	Junior Chemist	Claremont	Patsy Moscatiello Vera A. Chase	Italy Clarksville	1	

Marriages Registered in the Town of Claremont, N. H., for the Year Ending December 31, 1942.

November -- December

Date 1942	Place of Marriage	Name and Surname of Groom and Bride	Residence of each at time of marriage	Age, yrs.	Color	Occupation of Groom and Bride	Place of Birth of each	Name of Parents	Birthplace of Parents	Condition	Name, Residence and Official station of person by whom married
22	Claremont	Florian Lewko	Claremont	52	W	Foundry Worker	Poland	Frank Lewko Elizabeth Krupski	Poland Poland	2	Frederic R. Kaznocha Rom. Catholic Priest
		Mary Shostak	Claremont	48	W	Housekeeper	Poland	George Koms Caroline Laskewich	Poland Poland	2	Claremont
25	Alstead	Wilbur D. Drake	Claremont	28	W	Cone Automatic	Coventry, Vt.	Winfred Drake Beatrice Scott	Jay, Vt. Unknown	1	Benjamin H. Bragg Justice of the Peace
		Ruth B. Hill	Claremont	32	W	Housekeeper	Norwich, Vt.	Harvey S. Blanchard Nellie B. Morse	Norwich, Vt. Woodstock, Vt.	2	Alstead
26	Claremont	Anthony S. Golub	Claremont	22	W	Tool Designer	Claremont	Ignacy Golub Nellie Zerba	Poland Poland	1	Frederic R. Kaznocha Rom. Catholic Priest
		Ruth C. Rogers	Belfast, Me.	22	W	Clerk	Belfast, Me.	Raymond Rogers Josephine Buzzel	Belfast, Me. Monroe, Me.	1	Claremont
26	Claremont	Roland J. Bernard	Claremont	26	W	Machinist	St. Johnsb'y, Vt.	Arthur Bernard Marie Perron	Newport, Vt. Canada	1	Edouard Lessard Rom. Catholic Priest
		Barbara M. Carlisle	Claremont	24	W	Hairdresser	Claremont	Walter M. Carlisle Ada M. Charron	Woodstock, Vt. Sunapee	1	Claremont
26	Claremont	Arnold Gendron	Claremont	22	W	Mgr. First National Stores	Laconia	John Gendron Alice Martell	Canada Canada	1	Edouard Lessard Rom. Catholic Priest
		Pauline M. Hardy	Claremont	17	W	Clerk	Claremont	Antonio Hardy Marianna Maurrais	Putnam, Conn. Canada	1	Claremont
26	Claremont	Alvie H. Nelson	Newport	31	W	Clerk	E. Bridgewater,	Eugene Nelson Jennie R. Hurd	East Highgate, Vt. Newport	1	Edouard Lessard Rom. Catholic Priest
		Claire J. Thibodeau	Claremont	21	W	At Home	Newport	Frank Thibodeau Albertine Dubois	Canada Canada	1	Claremont
28	Claremont	Kenneth J. Palmer	Claremont	32	W	Meat Cutter	Claremont	Allan L. Palmer Sarah Higgins	Wells, Vt. Claremont	1	Edouard Lessard Rom. Catholic Priest
		Ethelyn P. Blake	Lebanon	23	W	Clerk Life Ins. Co.	Sutton, Vt.	Leo Blake Beatrice Wilkie	Sutton, Vt. Orleans, Vt.	1	Claremont
Dec. 2	Claremont	Philip A. Rogers	Claremont	20	W	Grinder	Lyme	Fred Rogers Doris Cartee	Hartland, Vt. E. Thetford, Vt.	1	Harold L. Hanson Minister of the Gospel
		Evelyn R. Richmond	Claremont	21	W	Clerk	Claremont	Isaac Richmond Mary Hoyt	Freetown, Mass. Newport	1	Claremont
12	Claremont	Theron W. Scruton	Plainfield	22	W	U. S. Navy	Cornish	Theron W. Scruton Nellie M. Nelson	Fairlee, Vt. Cornish	1	Leon A. Lampron Rom. Catholic Priest
		Louise C. Lavoilette	Claremont	17	W	Shoe Shop	Brunswick, Me.	Fidele Lavoilette Elizabeth Labbe	Unknown Brunswick, Me.	1	Claremont
25	Claremont	Fred L. Robinson	Claremont	36	W	Bakery Salesman	Kimball, Neb.	Wilbur F. Robinson Mary Willmarth	Russell, N. Y. Addison, Vt.	1	Harold L. Hanson Minister of the Gospel
		Laurene V. Wentzell	Claremont	25	W	Saleslady	Nova Scotia	Allison Wentzell Louise Mailman	Nova Scotia Nova Scotia	1	Claremont

Marriages Registered in the Town of Claremont, N. H., for the Year Ending December 31, 1942.

December

Date 1942	Place of Marriage	Name and Surname of Groom and Bride	Residence of each at time of marriage	Age, yrs.	Color	Occupation of Groom and Bride	Place of Birth of each	Name of Parents	Birthplace of Parents	Condition	Name, Residence and Official station of person by whom married
26	Claremont	Richard E. Prescott, Sr.	New York, N. Y.	31	W	U. S. Navy	San Antonio, Tex.	William A. Prescott Edna L. Wilson	San Antonio, Tex. Grand Rapids, Mich.	2	H. S. Richardson Justice of the Peace Claremont
		Violeta M. Armstrong	St. Petersb'g, Fla.	26	W	At Home	Brockway, Penn.	F. A. Vandervart Vera Rose	Brockway, Penn. Brockway, Penn.	2	
26	Goffstown	Howard H. Hamlin	Claremont	40	W	Lawyer	Charlestown	A. Lloyd Hamlin Mary I. Hutchins	Charlestown Rockingham, Vt.	2	Edward A. Durham Minister of Gospel Goffstown
		Ada M. Calkins	Claremont	43	W	Housekeeper	Georgetown, M.	William M. Brown Blanche E. Heath	Tennessee Tyngsboro, Mass.	2	
26	Claremont	Amos. E. Russell	Claremont	26	W	U. S. Army	Claremont	Oney Russell Rita Labrecque	Concord Claremont	1	Leon A. Lampron Rom. Catholic Priest Claremont
		Marjorie Dodge	Claremont	28	W	Accountant Clerk	Claremont	Roy Dodge Alice B. Colbath	Charlestown Pittsfield	1	
26	Claremont	Theodore P. Robinson	Weathersfi'd, Vt.	22	W	Inspector	Weathersfield, Vt.	George E. Robinson Elsie A. Green	Unity Reding, Vt.	1	Leon A. Lampron Rom. Catholic Priest Claremont
		Dorothy M. Vigneault	Claremont	16	W	At Home	Claremont	Julian J. Vigneault Analda Y. Benoit	Canada Canada	1	
31	Unity	Arthur D. Files	Unity	40	W	Farmer	Roxbury, Mass.	Gardner R. Files Ivy K. Dysart	Norway, Me. New Brunswick	2	Harold L. Hanson Minister of Gospel Claremont
		Clara M. Payne	Claremont	46	W	Nurse	Highgate Cen., Vt	Victor W. Payne Ann E. Sloane	Sheldon, Vt. Highgate Center, Vt.	1	

Deaths Registered in the Town of Claremont, N. H., For the Year Ending December 31, 1942

January -- February -- March

Date 1942	Name and Surname of the deceased	Age Years	Age Months	Age Days	Place of Birth	Sex and Condition Male	Sex and Condition Female	Sex and Condition Color	Sex and Condition Sin., md., or wid'd	Occupation	Place of Birth Father	Place of Birth Mother	Name of Father	Maiden Name of Mother
Jan. 1	Emile L. Remy	53	11	7	St. Alphonse, Canada	M		W	M		Canada	Canada	Louis Remy	Cordelia Dion
8	Infant, Richmond	0	0	0	Claremont	M		W	S		Newport, Vt.	Newton, Iowa	W. N. Richmond	Dorothy Smith
8	Lizzie R. Guild	68	10	28	Walpole,		F	W	W	Housewife	Scotland	Walpole	John Selkirk	Margaret Roy
10	William W. Gallagher	66	1	26	W. Charleston, Vt.	M		W	M	Lumberman	Canada	Canada	Walter Gallagher	Annie Evans
11	Minnie Sanborn	79	10	8	Norwich, Vt.		F	W	W	Housewife	Norwich, Vt.	Norwich, Vt.	Charles Simmons	Huldah Bicknell
11	Edward A. Coran	50	5	28	Gill, Mass.	M		W	M	Railway trainman	Canada	Canada	Albert Coran	Arline Boardman
13	Albert Boucher	68	7	6	Winchendon, Mass.	M		W	W	Machinist	Canada	Canada	Joseph Boucher	Jennie Migrette
13	Stella J. Constantine	82	4	19	White River Jct., Vt.		F	W	W	Housewife	New York	Hartford, Vt.	Warren T. Griffin	Annah Warrinas
14	Zenaide Forcier	78	8	2	St. Monique, P. Q.		F	W	W	Housewife	Nicolette, P. Q.	Not Known	Alexander Provencher	Not Known
19	Etta M. Luce	73	0	0	Pawtucket, R. I.		F	W	W	Housewife	Edgartown, Mass.	Maine	John N. Luce	Mary L. Norton
19	Adolph Marchessault	57	8	16	Sherbrooke, P. Q.	M		W	M	Foundry worker	Sherbrooke, P. Q.	Canada	Alfred Marchessault	Marie Menard
19	Josephine Rheault	46	6	9	Claremont		F	W	M	Housewife	Ste. Giname, P.Q.	Ste. Rosalie, P. Q.	Louis La Roche	Josephine Charron
21	Della J. Prudhomme	64	5	9	Claremont		F	W	M	Housewife	Canada	Wallingford, Vt.	Euclid Thibodeau	Jane Lozo
21	Frank Zuccaro	13	6	23	Claremont	M		W	S	Student	Italy	White R'r. Jct.,V.	Louis Zuccaro	Rose Schettino
22	Lewis M. Brown	50	10		Newport	M		W	M	Painter	Ellenburg, N. Y.	Newport	William M. Brown	Louisa King
25	Sophronia P. Thibault	73	8	20	Enosburg, Falls, Vt.		F	W	W	Housewife	Canada	Canada	Alfred Mimeau	Margaret LaPorte
25	Ralph E. Aldrich	49	4	7	Thetford Centre, Vt.	M		W	M	Shoe Worker	Miller Pond, Vt.	Lowell, Mass	Almon Aldrich	Ida Carpenter
28	Henry N. Hurd	70	10	21	Manchester	M		W	M	Lawyer	Manchester	Manchester	Irving Hurd	Caroline Norris
Feb. 2	Abraham R. Quint	81	6	13	Kovna, Russia	M		W	W	Merchant	Kovna, Russia	Kovna, Russia	Harry Sinkowitz	Martha Meyers
2	George E. Small	75	4	19	West Windsor	M		W	M	Patent Maker	New Bedford, M.	Unknown	Ira Small	Marther Walker
7	— Bourdon	12 hrs.			Claremont		F	W	S		Woodstock, Vt.	Cleveland, Ohio	Paul A. Bourdon	Constance LaReau
9	Elizabeth B. Carriel	81	7	8	No. Charlestown		F	W	M	Housewife	Unknown	Unknown	Edwin Hubbard	Hannah Willis
17	Vasil Sadowsky	56	1	3	Russia	M		W	M	Papermaker	Russia	Russia	Max Sadowsky	Not Known
21	Lizzie E. Fitch	84	0	7	Claremont		F	W	S	Ret. Mill Operator	Unknown	Unknown	Paul Fitch	Maria P. Guild
24	George W. Pitt	59	9	17	England	M		W	S	Laborer	Not Known	Unknown	Not Known	Not Known
24	Frederick N. Girard	79	2	24	Canada	M		W	M	Retired	Canada	Canada	Andre Girard	Honore Duhamel
24	Beverly A. Flynn		10	27	Claremont		F	W	S		Springfield, M.	Enosburg F., Vt.	Thomas Flynn	Ethel Mills
25	William Horton	69	10	9	St. John, N. B.	M		W	M	Highway Patr'm	Nova Scotia	Nova Scotia	Henry H. Horton	Georgiana Wheating
Mar. 4	Emma A. Stathers	77	4	6	Ireland		F	W	W	Housewife	Unknown	Unknown	Wilson	Unknown
7	Willis J. Gove	67	7	24	Unity	M		W	M	Ret. Machinist	Ware, M.	Unity	Enoch Gove	Lucy P. Crane

Deaths Registered in the Town of Claremont, N. H., For the Year Ending December 31, 1942

March -- April -- May

Date 1942	Name and Surname of the deceased	Age Years	Age Months	Age Days	Place of Birth	Sex and Condition Male	Sex and Condition Female	Sex and Condition Color	Sex and Condition Sin., md., or wid'd	Occupation	Place of Birth Father	Place of Birth Mother	Name of Father	Maiden Name of Mother
14	Leroy C. Angell	80	9	19	Sunapee	M		W	M	Retired	Sunapee	Newport	Calvin Angell	Marilla Thatcher
14	Cemantha Webster	86	6	20	Bishopton, P. 2.		F	W	W		Unknown	Unknown	Unknown	Unknown
18	Seaman Jewell	74	4	20	Lisbon	M		W	M	Janitor	Lisbon	Lisbon	Herman E. Jewell	Lizzie Saurders
21	Martha W. Hardy	90	3	23	Cornish		F	W	W	Ret. Music Tchr.	Cornish	Cornish	Hiram O. Day	Mary L. Wyman
22	Willie M. Newton	68	8	8	Springfield, Vt.	M		W	W	Farmer	Newport	Claremont	George Newton	Fannie U. Rumrill
23	Charles C. Howard	68	4	23	Newport	M		W	M	Trucking	Newport	Croydon	Charles Howard	Edna L. York
24	Samuel A. McClinton	67		15	Windsor, Vt.	M		W	M	Ass't Postmaster	Ireland	Ireland	Joseph McClinton	Jane Tracey
27	Yvonne A. Ethier	0	0	2	Claremont		F	W	S		Bellows Falls, Vt.	Claremont	Louis H. Ethier	Irene Morin
30	Infant Chase	0	0	0	Claremont		F	W	S		Derry	Charlestown, M.	Russell Chase	Alice Miller
30	Theodore R. Bailey	37	2	5	No. Thetford, Vt.	M		W	M	Partner Dry Cl.	Bath	Ryegate, Vt.	Clarence E. Bailey	Lillian F. Chamberlain
Apr. 2	William H. Whitmore	90	0	10	Canaan	M		W	M	Farmer	Parishville, N. Y.	Canaan	Daniel Whitmore	Octavie Wells
10	Rosie E. Hastie	61	4	22	Barnet, Vt.		F	W	M		Canada	Barnet, Vt.	Joseph Simonds	Rosella Simonds
10	Annette L. Savaria	14	hrs.		Claremont		F	W	S		Canada	Claremont	Antoine Savaria	Geraldine Giguere
17	Charles W. Delamore	72	2	6	England	M		W	M	Retired	Wales	Ireland	Charles Delamore	Margaret McCabe
20	Joseph Kotomski	61	1	1	Poland	M		W	W	Machinist	Poland	Poland	Not Known	Not Known
20	Norman Thibault	2	2	24	Claremont	M		W			Canada	Canada	Omer Thibault	Cleophie Couture
21	Emma A. Hardy	72	9	10	Poton, P. Q.		F	W	W	Housewife	Canada	Derby, Vt.	Patrick Norton	Frinda Hoyt
22	Nelson Fontaine	79			Canada	M		W	W	Blacksmith	Canada	Unknown	Napoleon Fontaine	Unknown
25	Jessie Durward	87	4	10	Scotland		F	W	W	Housewife	Scotland	Scotland	James Johnston	Margaret Lindsay
26	William L. Woodward	73	0	7	Nova Scotia	M		W	M	Ret. Painter	Nova Scotia	Nova Scotia	Charles Woodward	Jemima Hume
27	Infant Beam			5	Claremont		F	W	S		Bellows Falls, Vt.	Drywood, Minn.	Lawrence Beam	Bernice Prescott
28	William P. Nolin	67	0	22	Claremont	M		W	M	Post Master	Canada	Windsor, Vt.	Peter A. Nolin	Mary Gouilette
30	Nazaire Goodhue	77	9	4	E. Berkshire, Vt.	M		W	M	Ret. Machinist	Richford, Vt.	Chicago, Ill.	Louis Goodhue	Louise Bouvin
30	Moses G. Riel	64	9	9	Pennacook		F	W	M	Ret. Machinist	Rouses Pt., N. Y.	Rouses Pt., N. Y.	George Riel	Delema Lamprout
May 1	Elizabeth A. Martin	58	10	24	Weston, Vt.		F	W	M	Housewife	E. Wallingf'd, Vt.	Waukegan, Ill.	George Pratt	Esther Mawson
1	James J. Bowles	79	6	3	Canada	M		W	M	Town Official	Ireland	Ireland	George Bowles	Ellen Fitzgibbon
4	Infant Pinard		4	1	Claremont		F	W	S		Canada	Claremont	Gilles J. Pinard	Lydia D. George
4	Emma Whitmore	89	0	8	Machias, Me.		F	W	W	Housewife	Unknown	Unknown	Luke Stephanson	Unknown
6	John D. Badger	75	11	6	Barnard, Vt.	M		W	M	Ret. Fgt Tal. Cl.	Unknown	Unknown	Charles Badger	Adelia Badger
7	Jerusha I. Kemp	78	6	24	Canada		F	W	S	Retired	Canada	Canada	L. Stewart Kemp	Sarah Hase

Deaths Registered in the Town of Claremont, N. H., For the Year Ending December 31, 1942

May -- June -- July -- August

Date 1942	Name and Surname of the deceased	Age: Years	Age: Months	Age: Days	Place of Birth	Sex and Condition: Male	Sex and Condition: Female	Sex and Condition: Color	Sex and Condition: Sin., md., or wid'd	Occupation	Place of Birth: Father	Place of Birth: Mother	Name of Father	Maiden Name of Mother
19	Cyril J. Lariviere	53	7	14	Peterboro	M		W	M	Shoe Maker	Canada	Canada	Andre Lariviere	Selina St. Martin
26	William J. Chandler	73	4	17	Hanover	M		W	M	Ret. Teller	Hanover	Worcester, Vt.	Henry Chandler	Martha Clark
June 1	Georganna M. Lafond	66	11	24	Canada		F	W	M	Housewife	Canada	Canada	Esdras Dionne	Rose Delina
2	Toder Pumpur	74	1	20	Russia	M		W	S	Laborer	Russia	Russia	Unknown	Unknown
2	Bessie G. Snow	70	8	20	Tunbridge, Vt.		F	W	M	Housewife	Strafford, Vt.	Strafford, Vt.	John W. Avery	Mary J. Preston
4	Alfreda L. Companion	40	6	10	Claremont		F	W	M	Spoller	Newport, Vt.	Cookshire, P. Q.	Fred Lamere	Eva Bennard
5	Perley W. Ellis	77	8	13	Roxbury	M		W	S	Farmer	Keene	Nelson	George H. Ellis	Marion Evereath
6	Henry J. Page	69	8	18	Canada	M		W	W	Mason	Canada	Canada	George Page	Malvina Canbana
6	Infant Burrows	7 hrs.			Claremont	M		W	S			Hillsborough		Dora M. Burrows
8	William H. Keating	87	11	21	Ireland	M		W	M	Barber	Ireland	Ireland	Richard Keating	Mary Sweeney
8	Hazel Babineau	35	7	20	Concord		F	W	D	Housewife	Concord	New York State	John Ahern	Mary Hackett
8	Alex. W. Companion	44	8	12	Winooski, Vt.	M		W	W	Spinner	Not Known	Not Known	Not Known	Not Known
10	Cora A. Sheldon	63	5	2	Claremont		F	W	M	Housewife	Bethel, Vt.	Randolph, Vt.	George Chatfield	Ellen E. Chadwick
12	Fannie H. Ball	77	7	26	Goshen		F	W	W	Housewife	Stoddard	Goshen	Geo. S. Thompson	Helen Trow
18	Gertrude B. Nevers	73	8	15	Claremont		F	W	S	Housekeeper	Charlestown		Samuel W. Nevers	Rosaltha Allen
20	Robert F. Greenwood	7	4	1	Woodsville	M		W	S	Student	Woodsville	Claremont	Adolphis Greenwood	Edna Fitch
July 3	Marjorie Davidson	42	11	18	St. Johnsbury, Vt.		F	W	M	Housewife	Quebec	Concord, Vt.	John W. Tinker	Mary Grant
6	George F. Tiffany	75	0	26	New York City	M		W	S	Shipping Clerk	New York, N. Y.	Penn.	Henry D. Tiffany	Caroline Chase
10	Luella E. Marshall	57	9	23	Chesterfield		F	W	M	Housewife	New Hampshire	New Hampshire	James W. Amidon	Emaline McClenning
14	Amy Jane Lang	77	10	5	Nova Scotia		F	W	W	Housewife	Nova Scotia	Nova Scotia	John Ripley	Elizabeth Dickerson
14	Joseph I. Goulet	73	6	13	Canada	M		W	W	Teamster	Canada	Canada	Not Known	Not Known
14	Lyne Dupree	12 hrs.			Claremont		F	W	S		Claremont	Claremont	Alfred Dupree	Evon Drapeau
15	Warren H. Blanchard	86	6	12	W. Windsor, Vt.	M		W	W	Farmer	Vermont	Vermont	Harrison Blanchard	Sarah Hutchinson
21	Karol M. Klementowiez	51	0	9	Poland	M		W	M	Machinist	Poland	Poland	Mitchell Klementowicz	Frances Hlatki
24	Damon T. Issoire	83	11	21	Canada	M		W	M	Retired	Canada	Canada	Charles Issoire	Archange Nadeau
25	Infant LaPorte	0	0	0	Claremont	M		W	S		Newport, Vt.	Vermont	Clarence D. LaPorte	Julia Morey
26	Hattie L. Young	81	0	13	Meridon, Vt.		F	W	W		Pittsford, Vt.	England	Artemas C. Eggleston	Harriet Currier
Aug. 2	Alfred I. Dubois	40	2	19	Keene	M		W	M	Truck Driver	Canada	Canada	Telesphore Dubois	Eulalie Desilets
9	Infant Gilbert	4 hrs.			Claremont	M		W	S		Gilman, Vt.	Sheldon Sp'gs, V.	Francis Gilbert	Barberor Cantell
9	Fay E. Bucknam	51	8	3	No. Stratford	M		W	M	Paper Maker	New Hampshire	New Hampshire	Frank J. Bucknam	Alfretta Lunn

Deaths Registered in the Town of Claremont, N. H., For the Year Ending December 31, 1942

August -- September -- October

Date 1942	Name and Surname of the deceased	Age			Place of Birth	Sex and Condition				Occupation	Place of Birth		Name of Father	Maiden Name of Mother
		Years	Months	Days		Male	Female	Color	Sin., md., or wid'd		Father	Mother		
13	Harry Tripp	60	2	30	Stony Creek, N. Y.	M		W	M	Machinist	Stony C'k, N. Y.	Stony C'k, N. Y.	Eugene Tripp	Nellie Fuller
13	Frederick L. Haubrich	83	2	22	Taunton, Mass.	M		W	W	Merchant	Germany	Germany	Peter Haubrich	Clara Ries
19	Mildred M. Bucklin	46	6	13	Groton		F	W	M	Housewife	Groton	Unknown	Lofe Wheet	Unknown
20	Sarah E. Snow	82	6	30	Cooperstown, N. Y.		F	W	W	Housewife	England	England	Thomas Whiteman	Sarah Palmer
24	Carrie M. Slate	78	11	15	Bernardston		F	W	S	Home	Bernardston	Bernardston	Louis D. Slate	Ellen Temple
24	Tracy B. Hart	72	7	4	W. Claremont	M		W	M	Machinist	Claremont	Appleton, Wis.	Oliver C. Hart	Mary Bingham
27	Dorothy M. Smith	17	11	20	Enfield		F	W	S	Shoeworker	Newport	Newport	Perley Smith	Bertha Gove
30	Stillborn—Morse	0	0	0	Claremont	M		W	S		Claremont	Brunswick, Me.	Carlton Morse	Rita Laviolette
30	Alice Jane Florence	60	9	20	Claremont		F	W	S	Dressmaker	France	Canada	Arthur Florence	Eudoxie Maigrette
Sept. 2	Charles A. Lewis	61	3	11	Providence, R. I.	M		W	M	Steam Fitter	Unknown	Unknown	Frank Lewis	Jennie
11	James P. Reynolds	66	0	12	Claremont	M		W	M	Ret. Postal Clerk	Ireland	Ireland	Francis Reynolds	Bridget Kelly
21	George E. Smith	88	6	8	Weathersfield, Vt.	M		W	W	Farmer	Unknown	Unknown	David Smith	Jane Leet
21	Mary J. Huot	0	0	1	Claremont		F	W	S		Canada	Canada	Leon Huot	Mary E. Geoffrey
26	Millard F. Barney	67	5	24	W. Unity	M		W	S	Farmer	Washington	Unity	Lyman Barney	Julia S. Straw
27	Mary L. Young	86	1	0	Claremont		F	W	W	Retired	Canada	Canada	Frank Bush	Mary Regis
30	Alice M. LeMieux	55	11	2	Skowhegan, Me.		F	W	M	Housewife	Canada	Canada	Cyril Blanchette	Jennie Cloutier
Oct. 3	Christine B. Branch	56	10	20	Weathersfield, Vt.		F	W	M	Stitcher	Unknown	Weathersfield, Vt.	Henry Taylor	Sarah E. Sprague
5	Hugh Deming	67	10	21	Cornish	M		W	M	Ret. Farmer	Cornish	Hartland, Vt.	Norman A. Deming	Calista Flowers
13	Clothilde Roberts	58	4	10	La Patrie, P. Q.		F	W	M	Housewife	Canada	Canada	Irene Tremblay	Marie Duchèsne
17	Catherine J. Kennell	71	7	29	Williamstown, Ont.		F	W	M	Housewife	Canada	Canada	Joseph LaPlante	Catherine Haines
18	Bertha H. Nichols	62	4	21	Great Neck, L.I., N.Y.		F	W	W	Housewife	Albany, N. Y.	St. Helena, Isl'd	Joseph B. Hill	Florence Carphine
18	Gordon Brown	70	11	17	Mineville, N. Y.	M		W	M	Machinist	Scotland	Scotland	James Brown	Jean Carle
20	Winifred M. Rand	54	7	1	Claremont		F	W	W	Prop. News Store	Claremont	Lebanon	Fred A. Knights	Kate M. Haugh
20	Edmire Lusignan	76	1	1	Sutton, P. Q.		F	W	W	Housewife	Canada	Canada	Gabrielle Delisle	Adele Breault
22	Benj. D. Cummings	63	5	6	Portland, Me.	M		W	M	Salesman	Russia	Russia	Isaac Cummings	Leah
23	Jessie M. Muzzey	72	8	0	Sunapee		F	W	M	Housewife	Not Known	Everett, Mass.	Moses G. Sargent	Mary Everett
27	Sara N. Ramsay	64	1	16	Middlebury, Vt.		F	W	M	Housewife	Newark, N. J.	New Haven, Vt.	James Norton	Lillian E. Perry
28	Brent Heath	20 hrs.			Claremont	M		W	S		Gleason, Tenn.	Hartland, Vt.	Ralph W. Heath	Mona Martin
28	Bruce Heath	21 hrs.			Claremont	M		W	S		Gleason, Tenn.	Hartland, Vt.	Ralph W. Heath	Mona Martin
31	Julia LaPorte	87	2	25	Canada		F	W	W	Housewife	Canada	Canada	Hilaire LaVallee	Robillard

Deaths Registered in the Town of Claremont, N. H., For the Year Ending December 31, 1942

November -- December

Date 1942	Name and Surname of the deceased	Age Years	Age Months	Age Days	Place of Birth	Sex and Condition Male	Sex and Condition Female	Sex and Condition Sin., md., or wid'd	Occupation	Place of Birth Father	Place of Birth Mother	Name of Father	Maiden Name of Mother
Nov. 1	Addie D. Parrow	74	6	21	Claremont		W	W	Home Maker	Canada	Canada	John E. Young	Sarah Latimore
9	Francis Denis	11	9	26	Claremont	M	W	S	Student	Claremont	Canada	J. Arthur Denis	Evelina Belanger
10	Claude E. Snow	77	5	11	Wilmington, Vt.	M	W	W	Paper Mfg.	Vermont	Putney, Vt.	Morton A. Snow	Thankful M. Pierce
14	Julia J. Rumrill	80	11	10	Whitehall, N. Y.	F	W	W	Housewife	Ireland	Ireland	Lawrence Doyle	Johanna Sullivan
16	David M. Harrison	56	2	24	Woodstock, N. B.	M	W	M	Machinist	Canada	Canada	David O. Harrison	Mary O. Gonyea
19	Florence LaClair	62	2	26	Cornish	F	W	M		Cornish	Cornish	Wallace W. White	Frances A. Hetcher
21	Frank Guilbault	52	9	19	Canada	M	W	W	Moulder	Canada	Canada	Francis Guilbault	Not Known
23	Lillian E. Ladeau	80	6	13	Winchendon, Mass.	F	W	W	Housewife	Winchendon, M.	Winchendon, M.	George F. Plummer	Mary A. Withington
24	George D. Dunham	65	4	17	West Pawlet, Vt.	M	W	M	Farmer	Tunbridge, Vt.	Lowell, Mass.	Edward Dunham	Kate Ayer
26	Joseph Boivin	74	6	0	Quebec City	M	W	M	Clarem't Pa. Co.	Canada	Canada	Louis Boivin	Julie Papillon
29	Baby Girl Ward	9 hrs.			Claremont	F	W			Bradford	Rockingham, Vt.	Ralph W. Ward	Elizabeth O'Brien
29	Pierre Dussault	82	9	10	Canada	M	W	W	Cobbler	Canada	Canada	Timothy Dussault	Isabella St. Jean
29	John L. Farwell, Jr.	77	6	3	Claremont	M	W	M	Ret. Trustee	Claremont	Newark, Ohio	John L. Farwell	Martha Cooper
Dec. 2	Charles L. Demers	73	6	0	St. Charles, P. Q.	M	W	M	Int. Decorator	Canada	Canada	Michel Demers	Exupere Comeau
3	Ida L. Morency	57	3	24	Jamaica, Vt.	F	W	M	Housewife	Unknown	Bennington	Frank Harve	Sophronia Fawle
6	Mary C. Colby	68	11	3	Lowell, Mass.	F	W	M	Housewife	Lowell, Mass.	Langdon	James M. Coburn	Harriett Graves
8	Eva M. L. Nault	37	8	25	Windsor Mills, P. Q.	F	W	M	Office Work	Canada	Canada	Godfroid Rouillard	Delia Brouillard
11	Elizabeth Y. Martin	85	9	19	Owingsville, Ky.	F	W	W	Housewife	Owingsville, Ky.	Unknown	John D. Young	Betty Badger
13	Goidfroid Rouillard	73	8	17	Canada	M	W	M	Retired	Canada	Canada	Joseph Rouillard	Elemire Fortier
13	Erminnie J. Colby	70	6	17	Weare	F	W	W	Pastry Cook	Weare	Weare	Pillsbury Eaton	Elvira Marshall
15	Ruth M. Frye	42	6	0	Croydon	F	W	M	Housewife	Croydon	Croydon	Elmer P. Barton	Emma J. Sherett
15	Mabel A. Craig	54	10	26	Newport	F	W	W	Housekeeper	Swanton, Vt.	Swanton, Vt.	John Mason	Hannah Cline
21	Laura B. Leslie	59	0	23	Sunapee	F	W	W	Housewife	Canada	Canada	Joseph King	Emily Wallace
21	Paul Desmarais	70	3	3	Waterloo, P. Q.	M	W	W	Machinist	Canada	Canada	Frank Desmarais	Delima Mondor
22	William C. Nealon	58	7	10	Ludlow, Vt.	M	W	S	Weaver	Ireland	Ludlow, Vt.	Patrick Nealon	Eva Pond
24	Charles L. Billings	73	5	1	Caribou, Me.	M	W	M	Designer	Maine	Sabattus, Me.	Fayette Billings	Zilla A. Myrick
24	Howard P. Paris	0	0	4	Claremont	M	W			Newport	Claremont	George P. Paris	Marjorie Storer
24	Carl E. Carleton	71	3	2	Claremont	M	W	S	Machinist	Unknown	Unknown	Samuel Carleton	Eliza Sweat
25	Francine Brooks	0	0	3	Claremont	F	W	S		Hartland, Vt.	W. Hartford, Vt.	Donald Brooks	Lena V. Warren
29	Baby Girl Curran	40 min.			Claremont	F	W	S		Fitchburg, Mass.	Flushing, L. I.	Donald Curran	Frances Norris
30	Charles H. Gould	81	9	28	Mt. Holly, Vt.	M	W	W	Machinist	Perkinsville, Vt.	Perkinsville, Vt.	Francis C. Gould	Laura Chapman
		4 hrs.											
31	Infant Lee, No. 1	30 min.			Claremont	M	W	S		Gardner, Mass.	Harritsville	Alfred E. Lee	Lillian Loiselle
		4 hrs.											
31	Infant Lee, No. 2	45 min.			Claremont	M	W	S		Gardner, Mass.	Harritsville	Alfred E. Lee	Lillian Loiselle

I hereby certify that the herewith returns of Births, Marriages and Deaths, are correct, according to my best knowledge and belief.

MARJORIE CHARRON, Town Clerk

BODIES BROUGHT FROM OUT-OF-TOWN FOR BURIAL IN CLAREMONT DURING 1942

Jan. 2, Eunice M. Pratt, from Boston, Mass.	72	9	9
Jan. 10, Cora Hayden, from Unity, N. H.	44	7	25
Jan. 11, James C. Wark, from Concord, N. H.	74	5	12
Jan. 21, Burt S. Cole, from Clermont, Fla.	70		
Feb. 7, Mary T. Mellen, from Brattleboro, Vt.	84	10	4
Feb. 7, William Brown, from Unity, N. H.	64	9	9
Feb. 11, Maria Boucher, from Laconia, N. H.	75	2	8
Feb. 18, Georgiana A. Pinard, from Unity, N. H.	42	11	8
Feb. 21, Edith S. Stillings, from Boston, Mass.	53		
Feb. 22, Anna I. Rivers, from Windsor, Vt.	82	5	27
Feb. 23, Ella G. Estes, from Lynn, Mass.	94		
March 11, Alphonse Lizzotte, from Unity, N. H.	80	0	1
March 14, Stephen B. Moore, from Springfield, Mass.	88	8	19
March 16, Lora Kimball, from Nashua, N. H.	65	9	29
March 16, Mary O. Stearns, from Greenfield, Mass.	82	8	19
June 9, David P. Trudeau, from Hartford, Conn.	3	6	15
June 16, Edward P. White, from Concord, N. H.	93	8	22
July 6, Mary Carcason, from Unity, N. H.	84	11	24
July 11, Fernando R. Huot, from No. Charlestown, N. H.	19	10	18
July 17, John M. Hinchey, from Unity, N. H.	82	3	22
July 23, Ruth E. Mercier, from Lowell, Mass.	47	11	6
July 25, Edward J. Mercier, from Unity, N. H.	46		
July 28, Suzzette J. Luther from W. Newbury, Mass.	65	4	4
July 29, Anna Ferland, from Biddeford, Me.	73	5	15
July 29, Earland E. Bartlett, from Hartford, Vt.	52	5	2
July 31, Roy D. Melliken, from W. Springfield, Mass.	52	10	5
Aug. 3, Royce C. Shute, from Fort McClellan, Ala.	34		
Aug. 19, Ella M. Rice, from Unity, N. H.	81	4	16
Aug. 22, Pauline Pinard, from Windsor, Vt.	16	6	18
Aug. 29, Sgt. Joseph G. Archambault from Florence, So. Carolina	28		
Sept. 3, Margaret Terry, from Unity, N. H.	[illegible]	4	18
Sept. 11, George W. LaPointe, from Esler Field, Louisiana	21		
Sept. 11, Joseph H. Dineen, from New York, N. Y.	45	3	13
Sept. 21, George E. Cossitt, from Hartford, Vt.	53	8	
Sept. 27, J. Robert Bruce, from Deerfield, Mass	60	8	15
Sept. 30, Frank N. Parrow, from Hanover, N. H.	76	3	25
Oct. 16, Annie S. Lewis, from Webster, N. H.	87	11	25
Oct. 18, Mgr. Joseph Melancon, from Berlin, N. H.	80	7	29
Oct. 27, Francis Keough, from Hanover, N. H.	39	4	15
Nov. 7, William Ganas, from Unity, N. H.	57	9	25
Nov. 12, Joseph LaRoche, from Unity, N. H.	69	2	9
Nov. 17, Anne Lozowski, from Concord, N. H.	56	4	19
Nov. 25, Eugene W. Smith, from Harwich, Mass.	80	10	25
Nov. 28, Oliva Duplessis, from Unity, N. H.	78	3	28
Nov. 29, William McClinton, from New York, N. Y.	68	7	8
Dec. 2, Mary L. Bradbury, from Mendon, Mass.	73	1	9
Dec. 19, Edward Dufresne, from Unity, N. H.	65	4	18
Dec. 21, Eloise C. Nault, from Concord, N. H.	71	4	22
Dec. 25, Philomene Melancon, from Berlin, N. H.	84		5
Oct. 1934, Upham Sargent, from Ottawa, Canada	21		